KEKIONGAN
1970

GEN

ALLEN COUNTY PUBLIC LIBRARY
3 1833 01743 2730

GENEALOGY
977.202
F77KEK
1970

INDIANA INSTITUTE OF TECHNOLOGY

K. David Schlundt—Advisor
Melvin E. Black—Editor
Robert N. Fry—Assistant Editor
David F. Svereika—Photo Editor
Jim Arthur—American Yearbook Rep.

Staff

Barry Cole
Harold Leitze
Bill Shickert
Paul Speer

Photo Staff

Ronald Hughes
Matt Sorrentino
Jeff Taylor

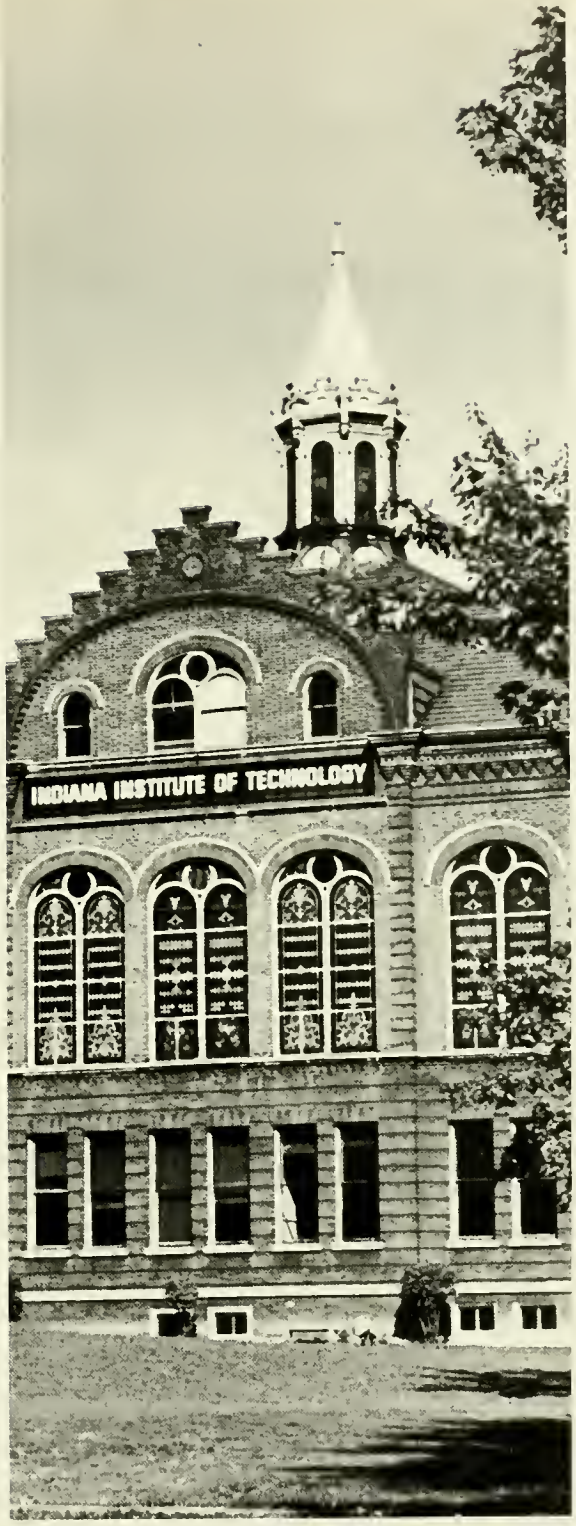

KEKIONGAN
1970

In the Heart of
the Midwest . . .

Lies a City . . .

WEST
30
PARKING
ONE WAY

L.S.Ayre + co

With a Civilization Within . . .

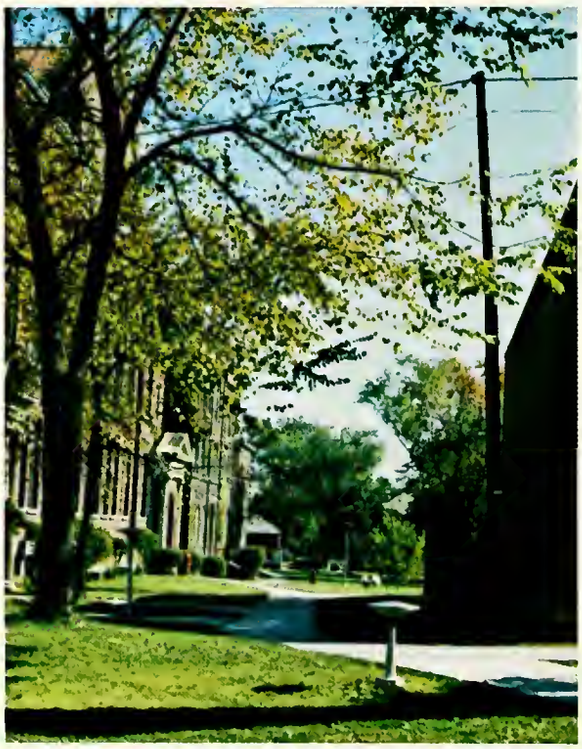

Striving

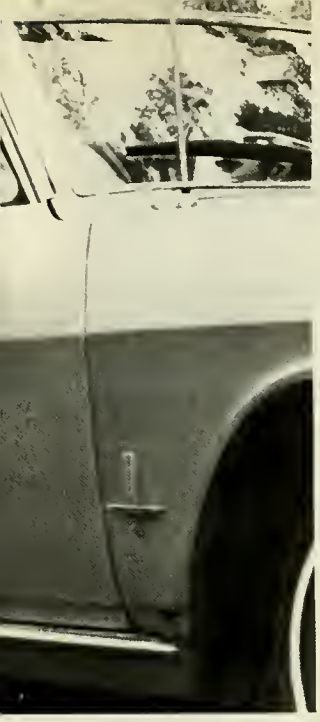

42
23

Individuals . . .

Working Through Education . . .

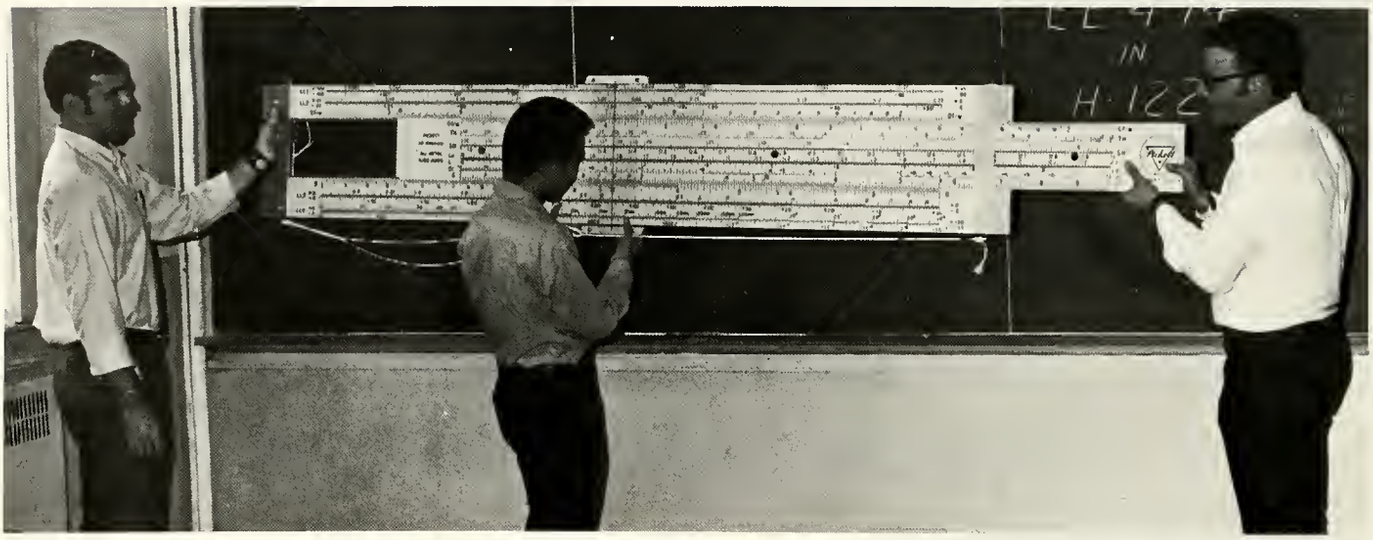

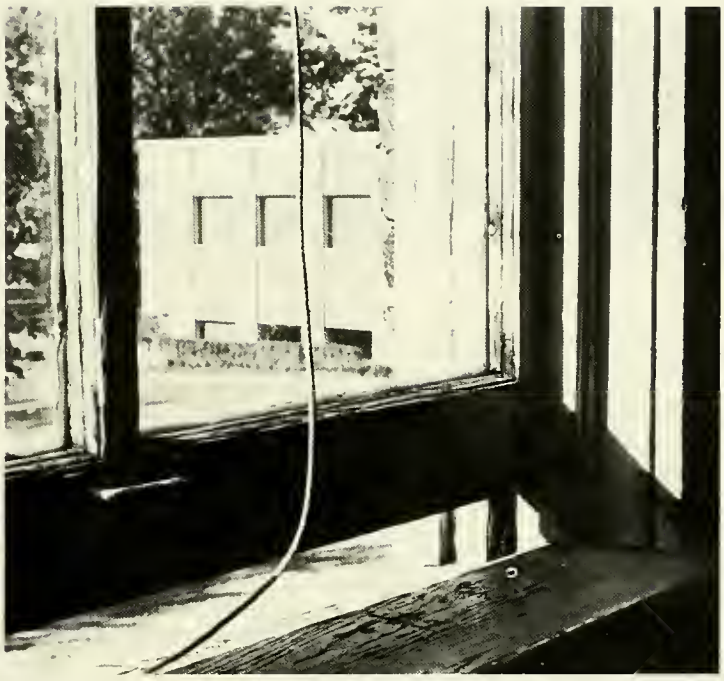

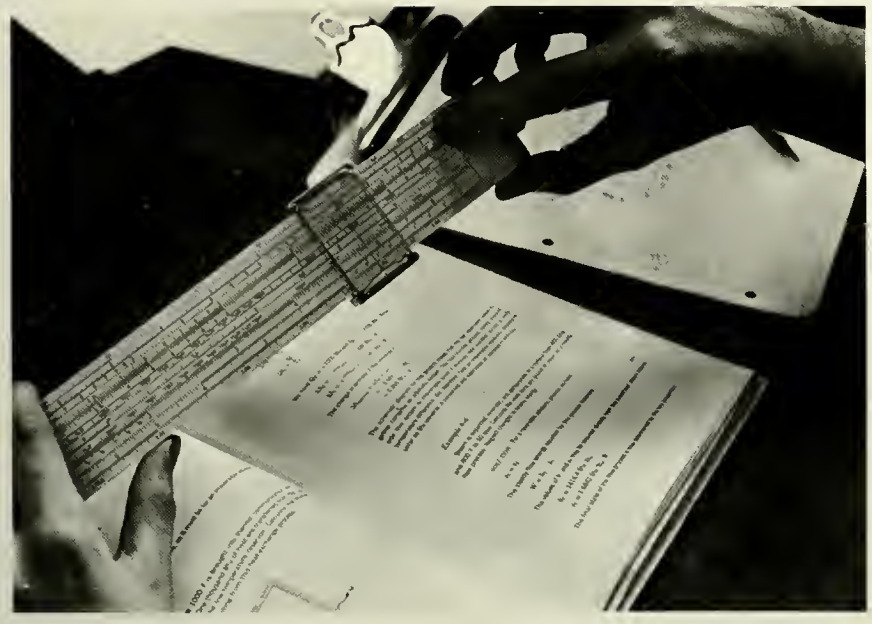

And Living . . .

AEΠ

To Become
Real.

ADMINISTRATION

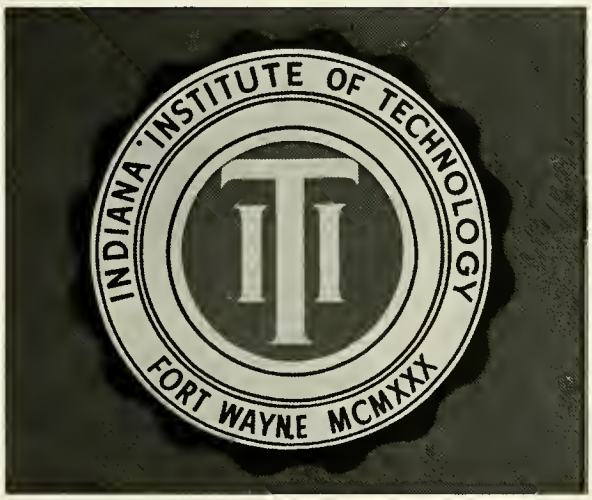

INDIANA INSTITUTE OF TECHNOLOGY
1600 EAST WASHINGTON BLVD. FORT WAYNE, INDIANA 46803

Spring, 1970

OFFICE OF THE PRESIDENT

Dear Graduate:

This Yearbook is a record of a very significant period in the lives of a number of people--particularly the 200 Tech students who are being graduated in 1969-70.

For you graduates, I hope this year will be a real Commencement. By hard work and self sacrifice you have equipped yourselves to fill a technological need in the market place--for which service you will be paid handsomely. The market place has other, more vital needs, the satisfying of which it does not value so highly. It has a need for compassion, for understanding, for tolerance, for active concern. A good engineer or scientist can effectively satisfy the technological need. It takes a good person to satisfy the human need. And a good engineer who is also a good person is a boon to his community and a fulfillment of himself. This is the somewhat difficult blessing I wish for all of you.

Sincerely,

Edward A. Dugan, Jr.

Edward A. Dugan, Jr.

Vice-President and Academic Dean

Curriculum changes, required courses, new faculty, and student-teacher relations are all a part of the job handled by the Vice-President and Academic Dean, Dr. Walter Williams. He is constantly concerned with the overall academic atmosphere on campus and is continually trying to improve it.

Dr. Walter Williams, Vice-President and Academic Dean.

Head of Purchasing, Nancy Henderson.

Treasurer and Director of Finance

As treasurer for the college and director of finances, Mr. Mac Fuelber's office must see that the college's funds are distributed properly and according to the need. With the advent of the college's payroll being put on a computerized system, the finances of Indiana Tech will be run even smoother and more efficiently than ever before.

Mr. Mac Fuelber, Treasurer and Director of Finance.

Business Manager Mr. Mike Sell.

The office of business manager was reinaugurated this year to ease the load of the college treasurer. Filling this position is Mr. Mike Sell. All the non-academic aspects of the college such as purchasing, the bookstore, the print shop, and the barbershop are all under the control of this office. The business manager works in close coordination with the treasurer to see that the finances of the college are handled properly.

Cashier of student accounts is Mrs. Maxine Dennis.

Head of payroll and student loans, Mrs. Hilda Lahrman.

Mrs. Marilyn Rohrbacher is in charge of National Defence Student Loans.

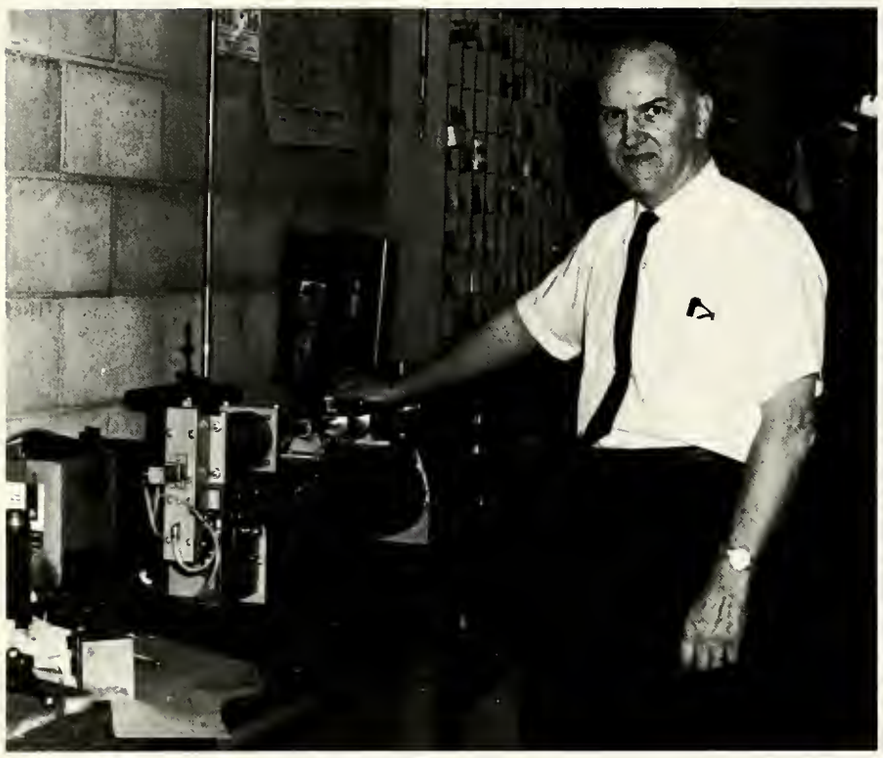

Director of Research and Development Professor Richard Dermer.

Head of Buildings & Grounds Floyd Reynolds.

The dirty-ole-man with all those nasty tickets is head of security Mr. Art Fillman.

Cooperative Education

The main responsibility of this office is to help engineering students to find jobs in industry so they can apply what they learn in the class-rooms to actual practical experience.

Another service this office provides is financial aid for the students. This aid is in the form of self-help, loans, and scholarships. With these programs, the students can work out his financial problems while here at Indiana Tech.

Student Services

Serving all Tech students keeps Donald Steiner, Director of the Student Services Office very busy. But he is never too busy to take time out to help those students in trouble or to devote time to the TMC and IFC, which he has helped guide in the past year.

Mr. Steiner's secretary, Becky Dunlap, is always busy doing both office work and many student favors.

Mr. Donald Steiner Director of Student Services.

Mr. James Dupont head of Cooperative Education.

Admissions

Mr. Gerhart, Indiana Tech's admissions director, invites all students in high schools throughout the country, and in other colleges to visit Tech for an informal briefing of what Tech has to offer students.

The Student Admissions Board is one of the most recent developments in this office. Through this present students of Tech are used to help recruit new students.

Director of Admissions Mr. Robert Gerhart.

Head of the Registrar is Mrs. Evelyn Bowyer.

Registrar

The registrar's office handles all the forms, records, and various other information about every student here at Indiana Tech. Much of this is run by a computerized system and with the coming of a micro-filmer they will be able to provide registration and records more efficiently.

Development

The Director of Development was made into a separate full time office this year. Its responsibilities are for the development of the college facilities and obtaining financial assistance from foundations, corporations, private donators, and the government. The programs that this office finances and institutes will help Indiana Tech grow and expand in the near future.

Director of Development Mr. Robert Cox.

College Relations

The office of College Relations is a many faceted job, but the main three responsibilities are public relations, alumni relations, and placement of students after graduation.

This office directs many other services such as the tele-fund, artist-celebrity series, commencement, and releases of student activities in home-town newspapers which serves to improve the relations between the college, the students, and the community.

Director of College Relations Mr. Larry Bower.

Director of College Placement Mrs. Mary Ann Dupont.

The College Placement Office is one of the most important places on the Indiana Tech campus for the graduating senior. From this office many of his first contacts are made with various industry. It is here that the big step is made of finding a position in the business world of today.

With the very conscientious help and guiding of Mrs. Mary Ann Dupont, graduating seniors find themselves with the best placement opportunities they could ever ask for.

FACULTY

Department head, Professor Ben Dow.

Aerospace Engineering Department

The department of Aerospace Engineering has a few plans to improve its programs and facilities for the student. They are trying to set up proposals for financial grants from outside interest to improve their present equipment. These improvements will go for such things as revamping the read-out system on the low speed wind tunnel and improving the shock tubes used in stress analysis. They are also laying out plans for some new courses such as Boundary Layer Theory, Astrodynamics, and Applied Engineering. If all the plans go well, the department of Aerospace Engineering will be able to offer a better education to its Aerospace majors than ever before.

Dr. Kin-Hing Luk.

Dr. Chung-Li Sun.

Department head, Dr. Tadeusz Slawecki.

Dr. William Klemm.

Chemical Engineering

This past year the department has had two welcomed additions to the staff, Dr. Klemm and Dr. Peterson.

The department has a number of plans being set up to improve the education it can give Chemical Engineering students. Some of these programs are; using a new analog computer for senior projects, applying to the National Science Foundation for grants to help students in the laboratories, and audio-visual films of scientific experiments to help students in doing their experiments. With the completion of these programs, the Chemical Engineering students will be fully qualifyed to face tomorrow.

Dr. David Peterson.

Chemistry Department

The Chemistry Department not only serves to provide instruction in basic Chemistry for all Science and Engineering disciplines, but offers advanced courses in Chemistry for those interested in research in industry or in further study in Graduate Schools.

Several changes have occurred in the Chemistry Department since last year. We welcome Dr. Caiola as a new addition to the staff. With a few changes in the curriculum the Chemistry Department is now accredited by the American Chemical Society.

Chemistry Department head, Dr. Warren Hoffman.

Professor Robert Swindell.

Professor Ed Guindon.

Dr. Robert Blair.

Dr. Robert Caiola.

Civil Engineering Department head, Dr. Louis Petro.

Civil Engineering Department

Some Civil Engineers conceive, design, construct and maintain complex facilities while others work in the realm of research and development. The refinements produced by their diligence lead to a design for better living through engineering insight. As civilization grows and develops, the demands upon the Civil Engineer become more intensive, dynamic, and challenging. These ideas are what the department of Civil Engineering strives to instill in their students.

Dr. Oskar Michejda.

Dr. Aziz Eloubaidy.

Professor William Shrader.

Electrical Engineering Department

Along with many other departments, the Electrical Engineering Department is undergoing many changes in its curriculum for next year. Several existing courses such as biology, statistics, and control systems will become required courses. There are presently plans being made for new course offerings in the electro-biology systems.

Along with a new analog computer donated by General Electric, the Electrical Engineering Department will be even more capable in preparing Indiana Tech students for the future.

Electrical Engineering Department head, Dr. Walter Williams.

Professor Charles Kitchen.

Dr. Rudy Schalow.

Professor Gerald Bernier.

Professor Gordon Johnson.

Professor Earl Devillin.

Dr. Chimanlal Patel.

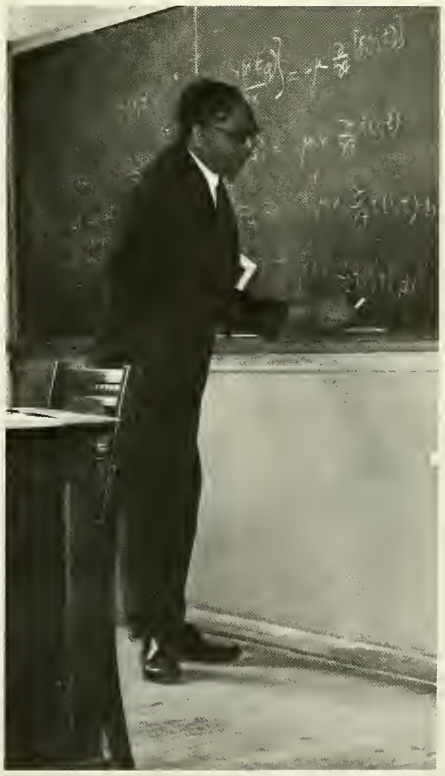

Dr. Akhouri Sinha.

English Department

The curriculum of this department has undergone a major change with respect to previous requirements. Freshman are no longer required to take the first three basic courses in English. They may be required to take some of these courses, if their professors in other courses feel they need to improve in their basic English. Several new courses are being added, such as literature and life, and modern drama. The English Department saw another improvement when the offices were moved to Crull Hall. This enabled the students to receive more effective help in a more private atmosphere.

Department head Professor Mary Weimer.

Mrs. Jeanette Meyer, lecturer.

Biology

A new addition to the college this year has been Biology and its instructor Mrs. Meyer. This course is in the process of becoming a required course for Civil and Electrical Engineering degrees.

The course emphasis for Civil's is on micro-biology and ecology; for the Electrical Engineer it is on bio-electronics. If these courses prove successful, Biology may become a new department with a full curriculum orientated toward Bio-engineering.

Professor Loren Yaggy.

Professor Robert Marshall.

Freshman Division

The duties and responsibilities of this office have grown so much in the past year that Professor Robert Marshall became a welcomed addition to the staff.

This office initiates many programs to help students from the freshman level up to the graduating seniors. Some of these programs are the under-achievers programs for students not working to their full capacity and the Mach 4 program for High School Students to familiarize them with college life. These are only a few of the many programs and services that this office offers to the students of Indiana Tech.

Dorothy Feustel.

Department head, Professor Paul Arnold.

Library

Millen Library of Indiana Tech is engineering and science library in Fort Wayne. It contains over 41,000 books, subscriptions to over 500 periodicals, audiovisual equipment, microfilm reader, tape recorder's, movie projectors, and all the other standard equipment that make up a modern library. The library is open a total of 81 hours a week for studying, reference, or just relaxing. It also offers a valuable service called interlibrary book service for students who need to obtain books from other libraries. Offering all these services, the McMillen Library is one of the most valuable assets of the Indiana Tech campus.

Library Director Mrs. Ann Wintrode.

Department head, Dr. Meredith Sprunger.

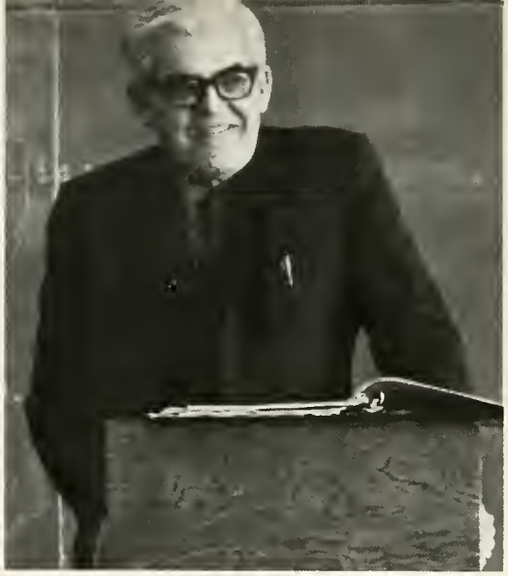

Professor Herbert Birkman.

Liberal Arts Department

The humanities and social sciences at Indiana Tech present a solid basis in human relations and the history of mankind. A large step to increase this knowledge will be the introduction of two undergraduate degrees at Indiana Tech. These degrees are in the field of Psychology and Sociology. Along with the introduction of these degrees will be the addition of eleven new course offerings to round out the curriculum in the Liberal Arts Department at Indiana Tech.

Professor George Mendenhall.

Professor K. David Schlundt.

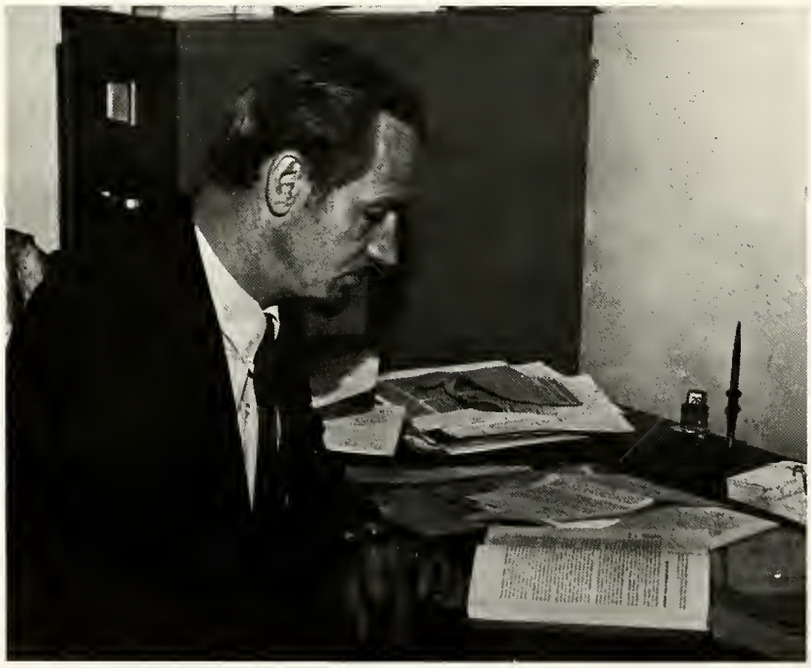

Professor Herbert Meussling.

Math Department head, Professor Charles Carr.

Math Department

The Math Department of Indiana Tech is presently on the move to up-date its programs, ideas, and facilities. New ideas are being looked at to improve the present 1130 IBM computer facilities.

The two ideas to improve the facilities are either time sharing with a larger computer or patching the 1130 into a larger computer for such things as faculty research and some of the larger student projects. Either of these ideas will improve the existing computing facilities and help the Math Department give a better education to all of its students.

Instructor Meta Keihn.

Professor James Dohner.

Professor Hong-i Yang.

Professor Ralph Rodefer.

Professor Robert Leeper.

Mechanical Engineering Department

The Mechanical Engineering Department has added three new members to its staff. They are Professor Eddy, whose field of study is Thermodynamics; Dr. Hari, whose main interest is in design; and Dr. Kondic, who pursues the field of Thermodynamics and Nuclear Science. With the addition of these new staff members, the Mechanical Engineering Department can preceed with its revised curriculum for next fall.

Some of these courses will be extensions of present courses and some will be entirely new courses such as Combustion Engineering, Computer Design, and Statistical Thermodynamics. With these new professors and courses, mechanical engineering students will be more able to meet tomorrow's challenges.

Department head, Dr. Ivan Planck.

Professor Thomas Eddy.

Dr. Nenad Kondic.

Dr. Yogeshwar Hari.

Physics Department

In this rapidly changing world, the need for a solid background in the technological field is a requirement for success. The department of physics presents this to the students of Indiana Tech, but it also offers much more for those who make physics their field of study.

Upon graduating from Tech, a Physics Major is prepared for direct participation in industry or a scientific career of the more traditional type. With the addition of such degrees as oceanography, optics, and engineering science, the graduate student will be all the better prepared to face tomorrow's problems.

Physics Department head, Dr. Kozaburo Miyakawa.

Dr. Ray Smith.

Professor Donald Beeson.

Physical Education Department

The Physical Education Department rounds out the students physical development in coordination with their academic development. They offer the basic fundamentals in basketball, softball, football, soccer, and many other sports. Also offered are advanced courses in gymnastics, weightlifting, swimming, and fencing for those students who want further development. All of these programs offered by the Physical Education Department help to give release to the daily tensions.

Coach Robert Macy.

Coach Dennis Keihn.

Engineering Graphics

The Engineering Graphics Department has seen a major curriculum change since last year. It has been changed from three progressive terms to a one term course. This course not only includes the basic graphics, but a design project as well.

Presently plans are being made to make the designing of projects followed through in the basic computer course for freshmen. This idea will be a valuable asset to all engineering students.

Professor Lee Bernhardt.

GRADUATES

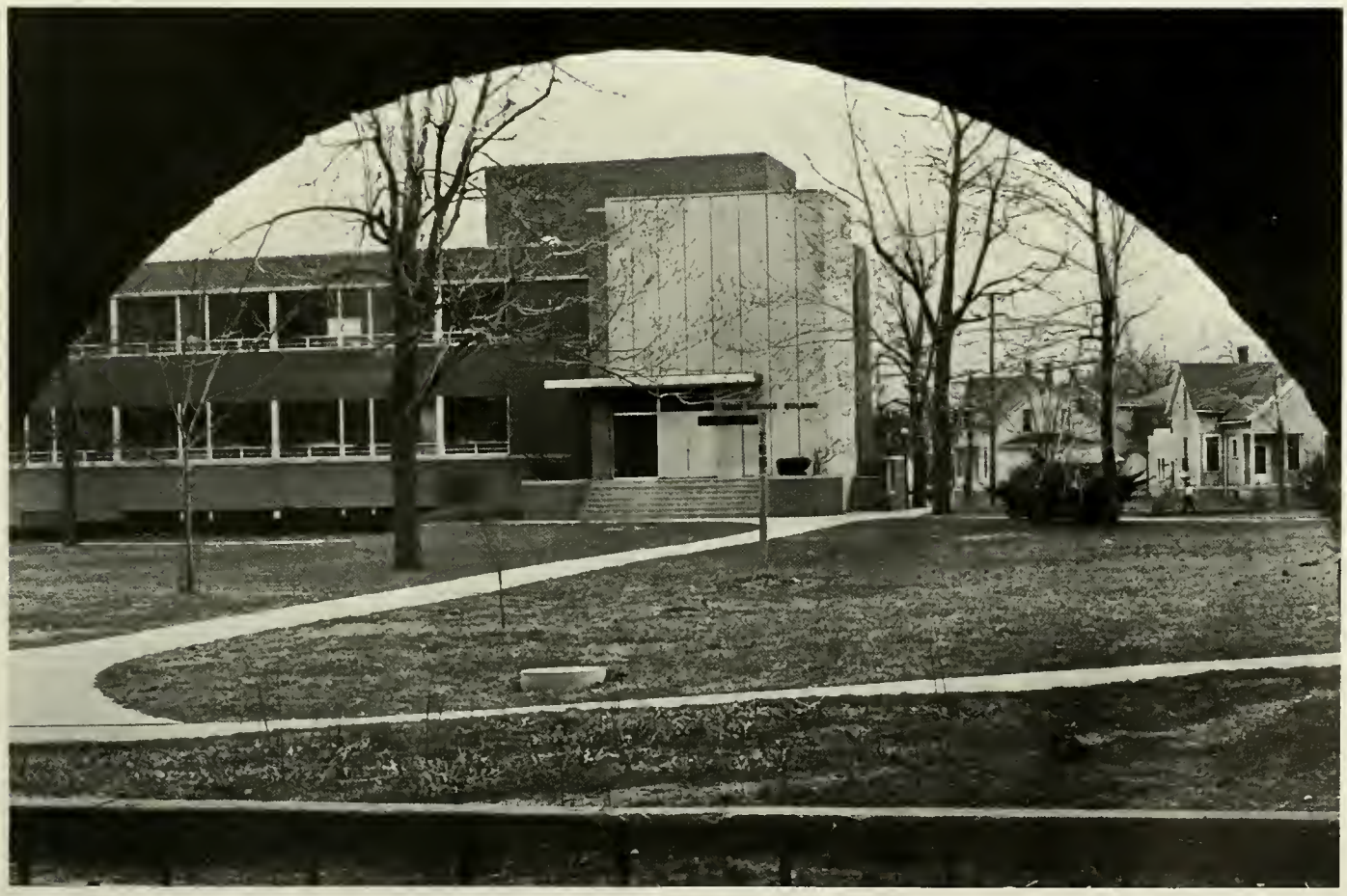

FALL, 1969

Kenneth Auer, BSCE

Robert Bausback, BSME

Robert Becker, BSME

John Belna, BSEE

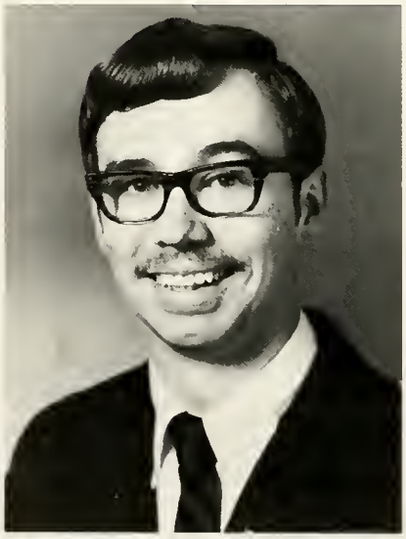

Glenn Cooley, BSCE

John Czmyr, BSMa

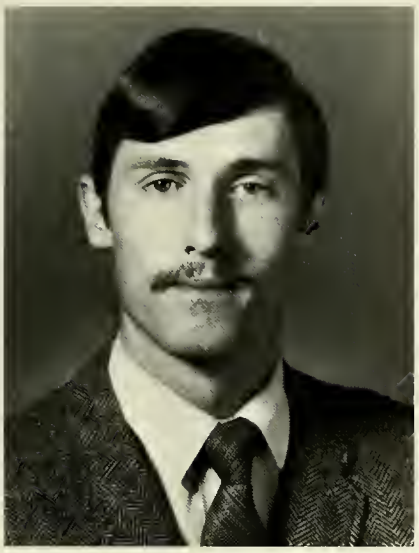

Richard Dammer, BSAE

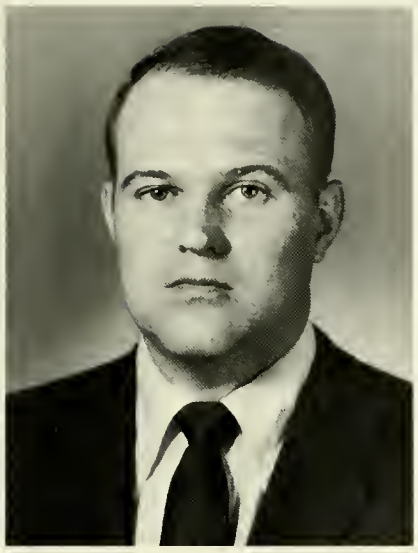

Thomas Gardner, BSAE

John Hanagan, BSCE

Michael Hayzer, BSME

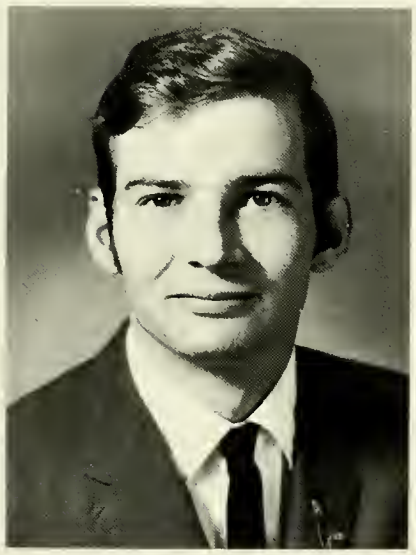

Lee Hullinger, Jr., BSEE

Robert Hunsicker, BSEE

Vincent Kelble, BSME

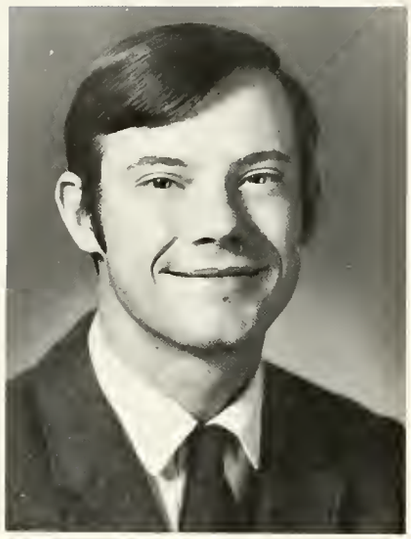

Steven Miller, BSME

Romane Rickels, BSME

Dennis Roberts, BSEE

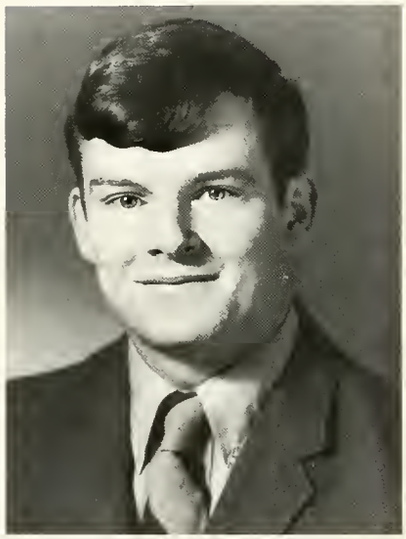

Joseph Rudmann, BSME

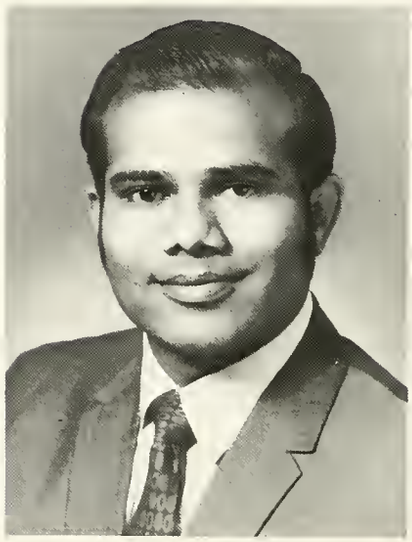

Rasendu Sanghvi, BSCE

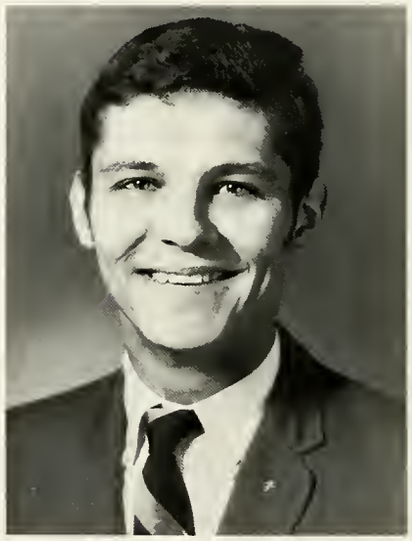

Gregory Shekas, BSCE

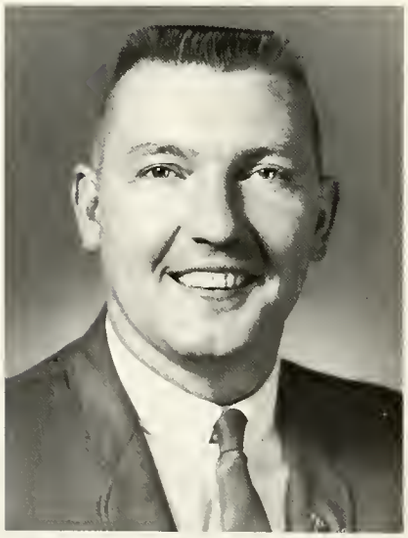

Roger Strickler, BSME

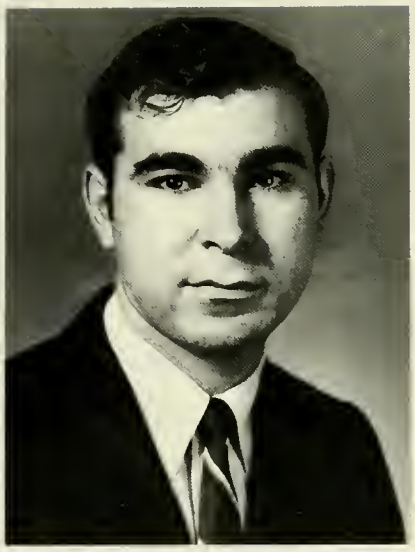

Osman Tugal, BSPh

Phillip Weisser, BSME

Dennis Werling, BSEE

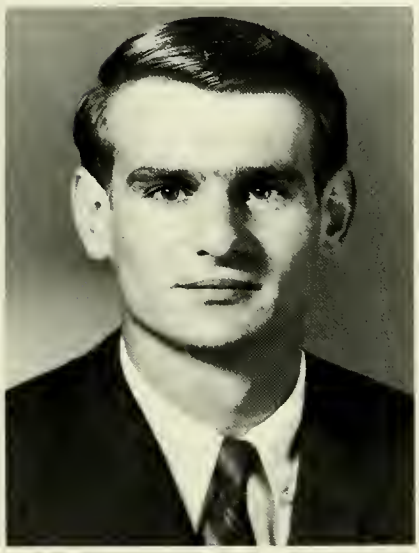

Francis Wojciechowski, BSAE

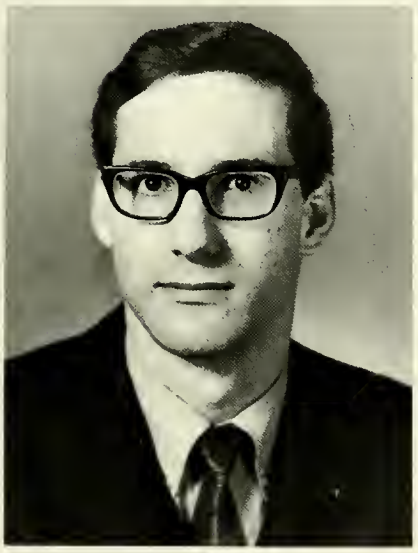

Steven Yokel, BSME

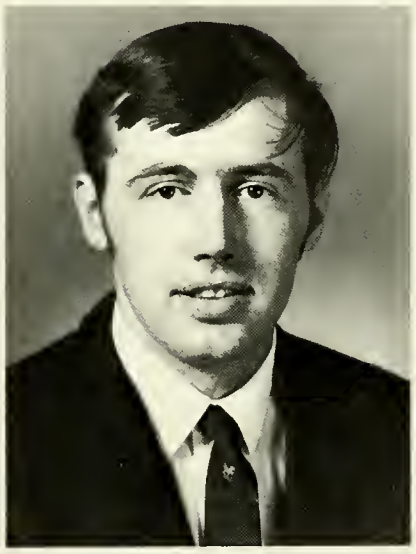

Terry Zoeller, BSME

Winter, 1969-70

Donald Akey, B.S.M.E.

Gerald Barcikowski, B.S.M.E.

Bryan Cullen, B.S.E.E.

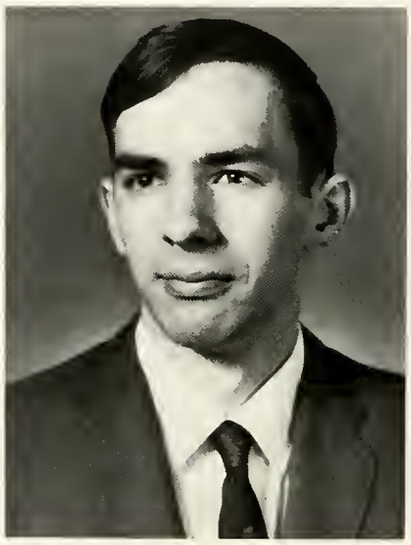

Jay Cummings, B.S.Ae.E.

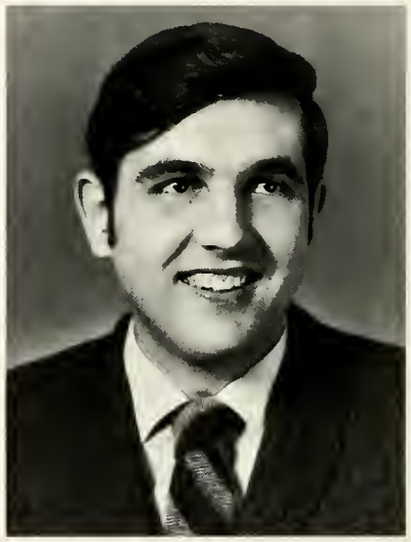

Bert Freeman, B.S.C.E.

Lloyd Ganhs, B.S.E.E.

Louis Grabowski, B.S.E.E.

James Gucinski, B.S.E.E.

Ronald Hughes, B.S.E.E.

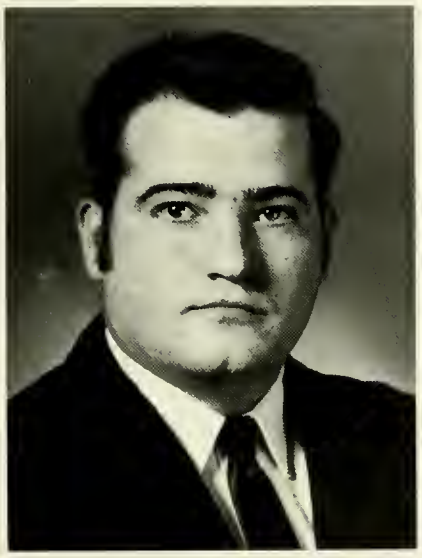

Richard Kallens, B.S.C.E.

George Levy, B.S.Ch.E.

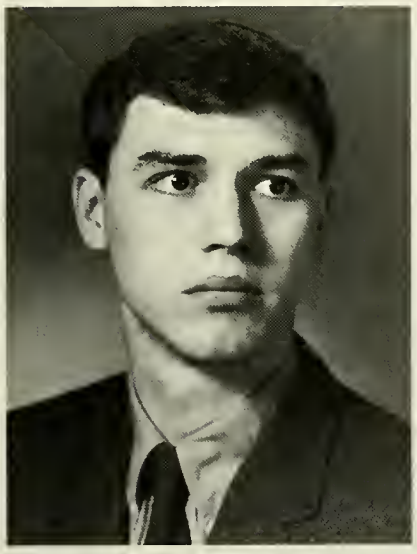

Clifton Myers, B.S.Math

Haruo Nagano, B.S.E.E.

John Naunas, B.S.E.E.

Raymond Quinter, B.S.Ch.E.

Ira Rumberg, B.S.M.E.

Lee Walter, III, B.S.E.E.

Edward Zebus, B.S.E.E.

Spring, 1970

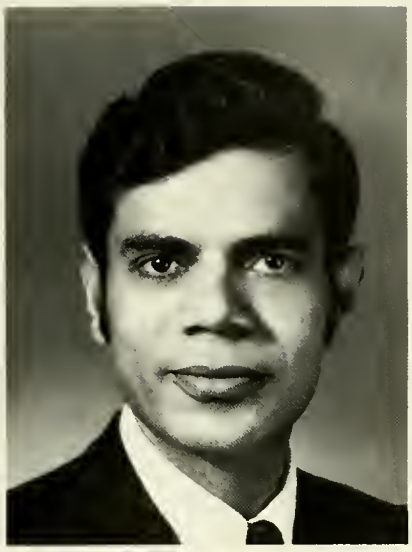

Syed Ahmed, B.S.Ch.E.

Michael Bak, B.S.Ae.E.

David Baker, B.S.E.E.

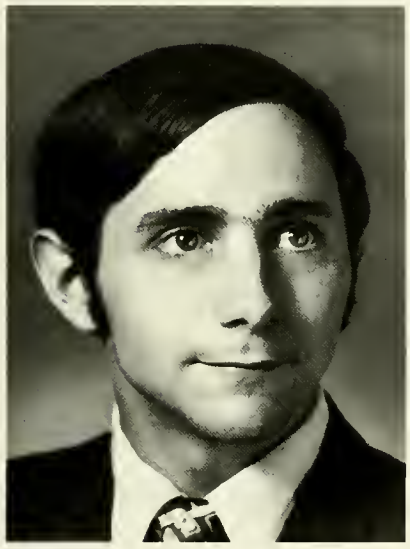

William Barber, B.S.E.E.

David Bauer, B.S.M.E.

Daniel Beckman, B.S.E.E.

Peter Beckmann, B.S.E.E.

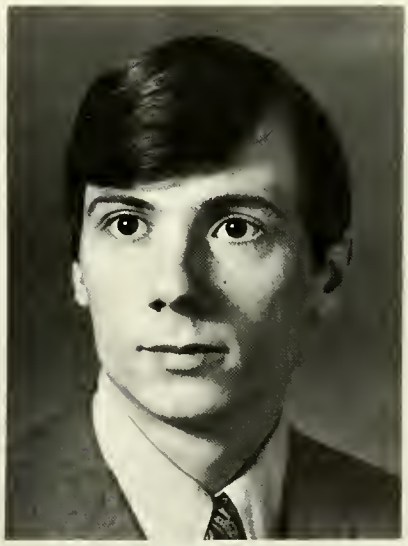

Thomas Bell, B.S.M.E.

Bruce Belousofsky, B.S.E.E.

Bernard Bingham, B.S.M.E.

Melvin Black, B.S.E.E.

Richard Boes, B.S.Ae.E.

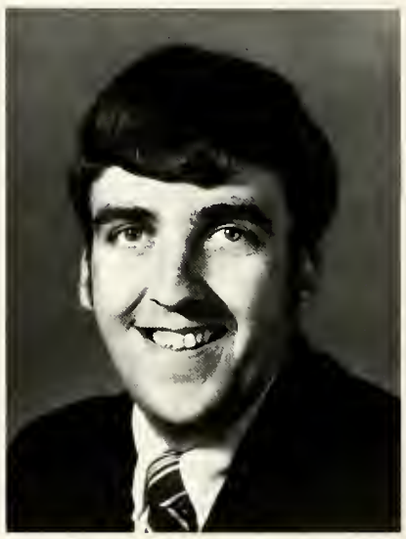

Ted Brindle, B.S.Ae.E.

Craig Brown, B.S.Ch.E.

James Bruening, B.S.Ch.E.

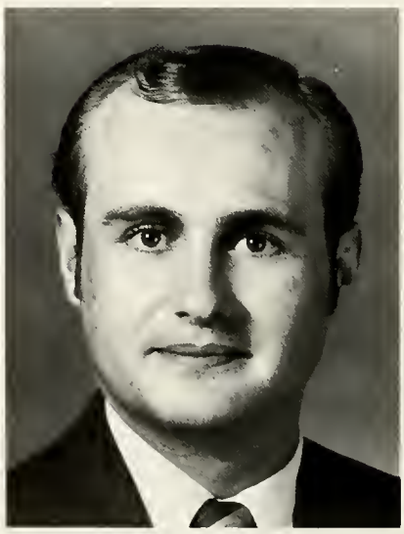

Richard Brunjes, B.S.M.E.

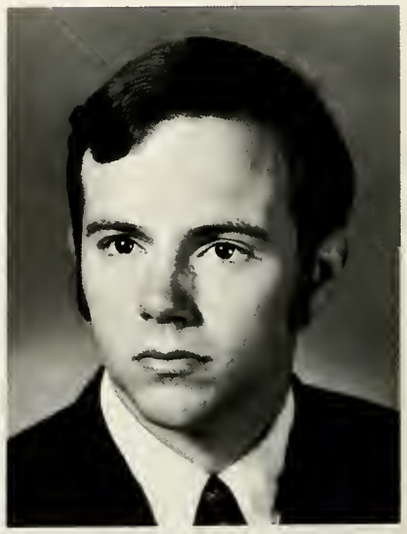

Robert Burkett, B.S.Chemistry

Thomas Cincotta, B.S.M.E.

Donald Currie, B.S.Math

Dennis Day, B.S.M.E.

Terry Divelbiss, B.S.E.E.

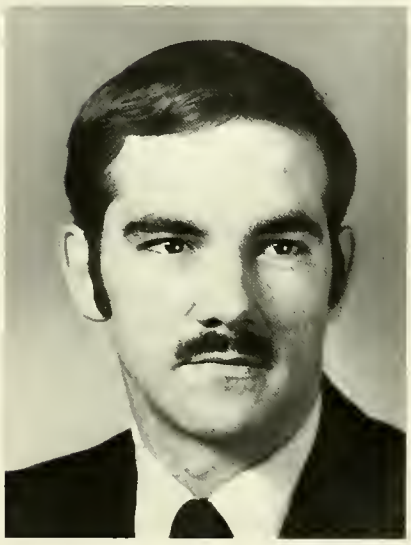

John Enea, B.S.M.E.

Michael Fischer, B.S.E.E.

James Gleckler, B.S.C.E.

Ali Habibi, B.S.Ch.E.

Raymond Hertz, B.S.Chemistry

William Hildebrand, B.S.M.E.

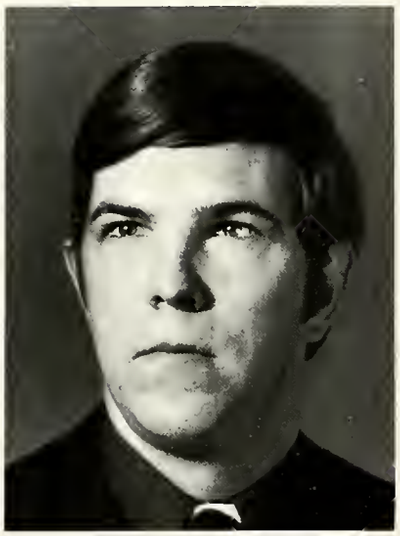

Stephen Hoetzer, B.S.C.E.

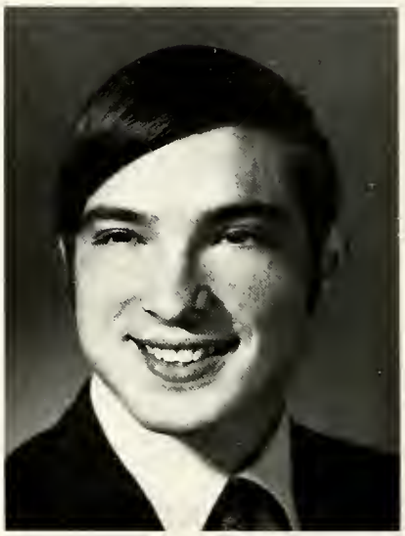

Marvin Hoot, B.S.Math

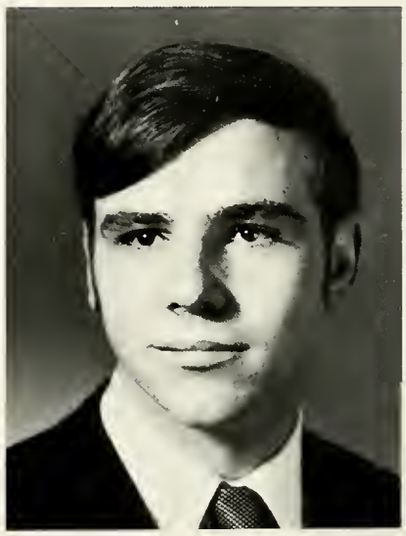

George Hurrell, B.S.Ae.E.

Shaukat Hussain, B.S.Ch.E.

Thomas Jurczak, B.S.M.E.

Ronald Kantorak, B.S.M.E.

Nickolas Kozumplik, B.S.M.E.

John Lazer, B.S.M.E.

David Lazor, B.S.Ae.E.

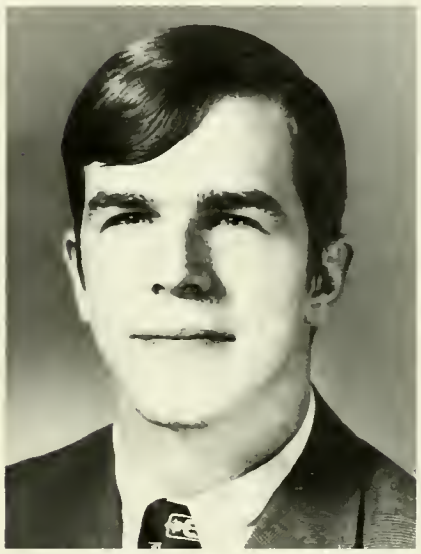

John Linsenmeyer, B.S.M.E.

Neal McBain, B.S.Ae.E.

David Massey, B.S.M.E.

Michael Petruska, B.S.M.E.

Zahir Quraeshi, B.S.Ch.E.

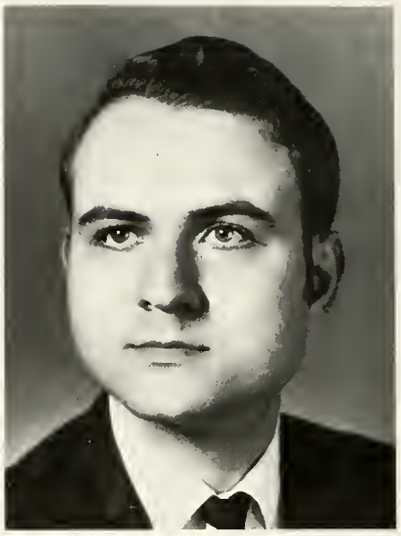

Ronald Richard, B.S.Ch.E.

Jack Rosenthal, B.S.E.E.

Trading stamps with our tuition?

Leonid Rosynsky, B.S.Ch.E.

Lloyd Rumble, B.S.M.E.

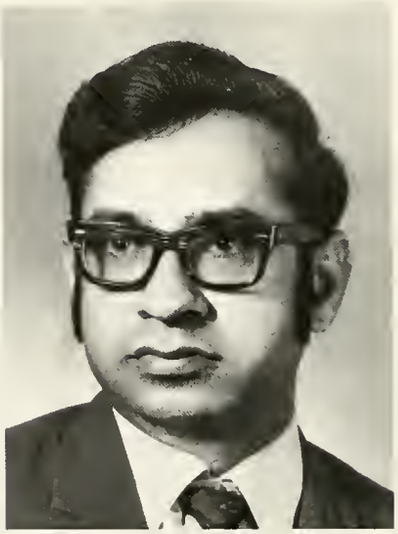

Hashu Sajnani, B.S.M.E.

Roger Schaadt, B.S.E.E.

Daniel Schellenbach, B.S.E.E.

Lee Schlosser, B.S.Chemistry

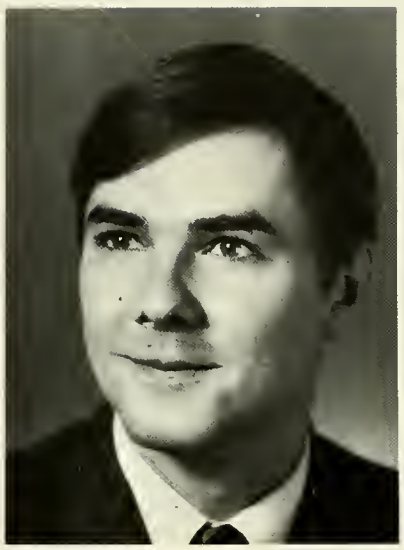

Alan Seagren, B.S.E.E.

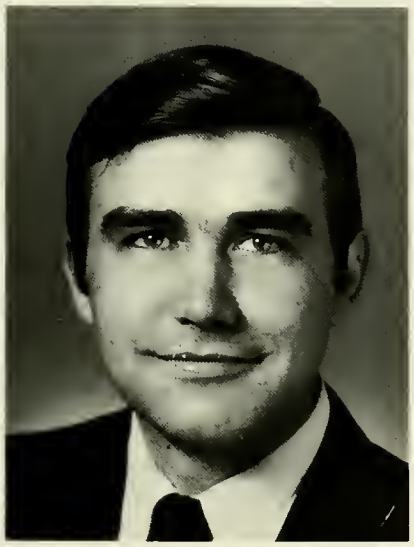

Roger Sentman, B.S.E.E.

William Smith, B.S.M.E.

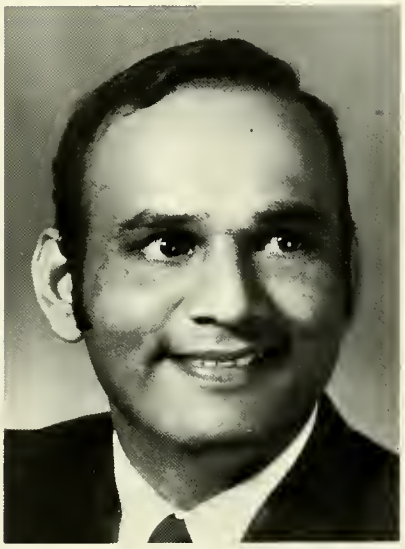

Dhirajlal Sojitra, B.S.Ch.E.

David Southard, B.S.M.E.

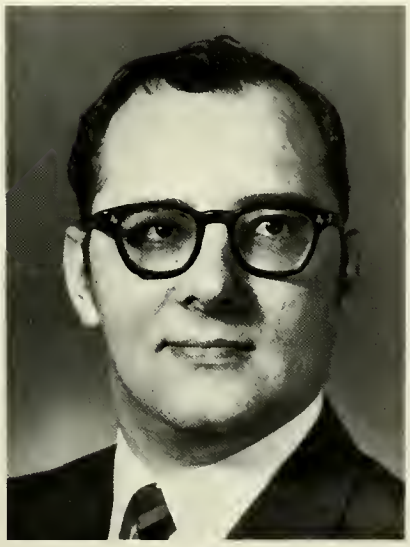

Dennis Taus, B.S.E.E.

Robert Taylor, B.S.E.E.

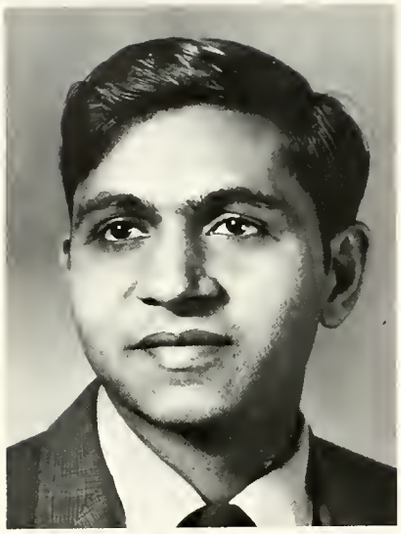

Mafatlal Thakkar, B.S.Ch.E.

John Thomas, B.S.M.E.

Gary Trapp, B.S.Ch.E.

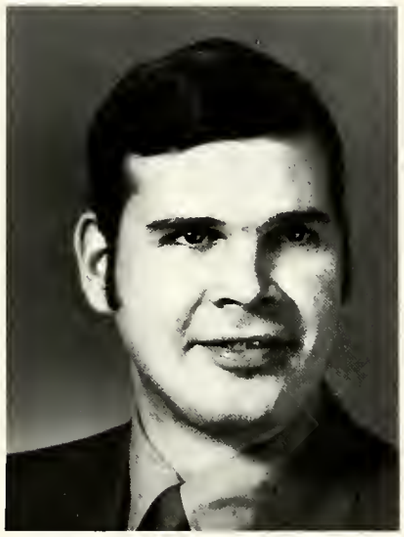

Harry Vollkommer, B.S.E.E.

Richard Weber, B.S.Math

Heinz Wegener, B.S.E.E.

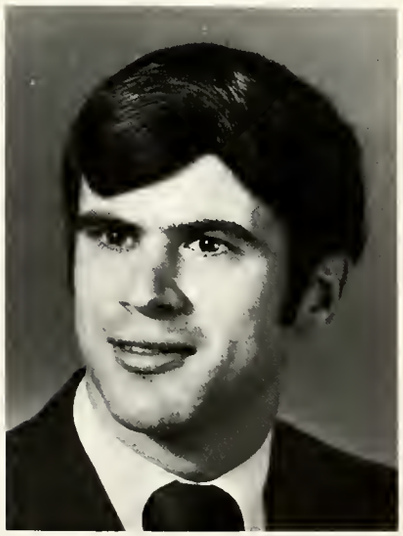

Gerald Williamson, B.S.Ch.E.

Alan Wright, B.S.C.E.

Paul Zemany, B.S.Physics

Summer, 1970

Joseph Adamo, B.S.E.E.

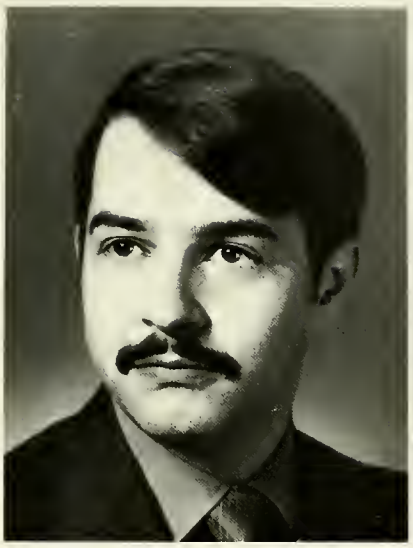

David Baumann, B.S.Physics

Merle Cramar, B.S.Ae.E.

Kenneth Crooke, B.S.M.E.

Thomas Drake, B.S.C.E.

Richard Fassler, B.S.M.E.

Robert Fassler, B.S.M.E.

William Frederickson, B.S.M.E.

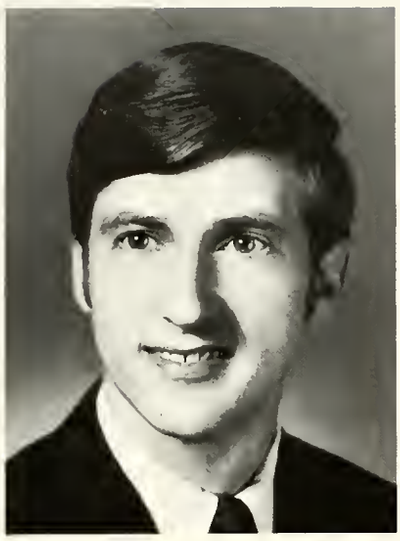

Roger Gibbs, B.S.Ae.E.

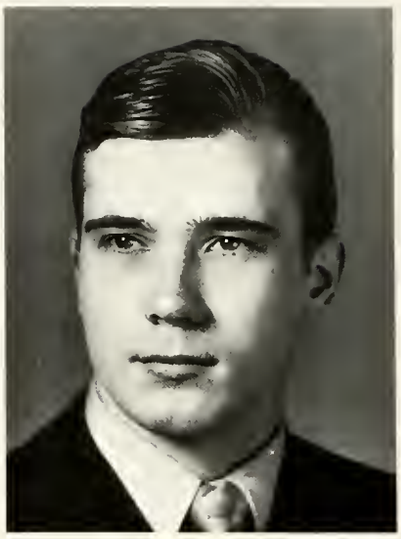

Thomas Gully, B.S.Ae.E.

Jack Height, B.S.M.E.

Douglas Hontz, B.S.Ae.E.

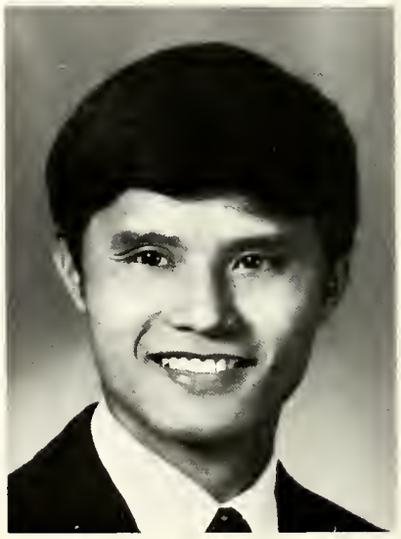

Tong-Hsing Hsu, B.S.M.E.

Michael Ihnat, B.S.Ae.E.

Dmetro Iwasyszyn, B.S.Physics

Douglas Konkle, B.S.M.E.

Nick Korolis, B.S.M.E.

Leo Largura, B.S.Ae.E.

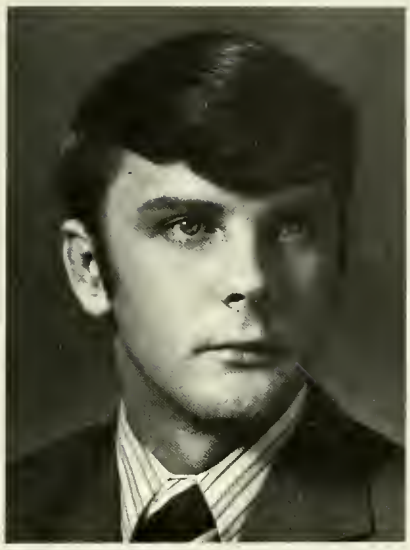

Roderick MacKenzie, B.S.Math

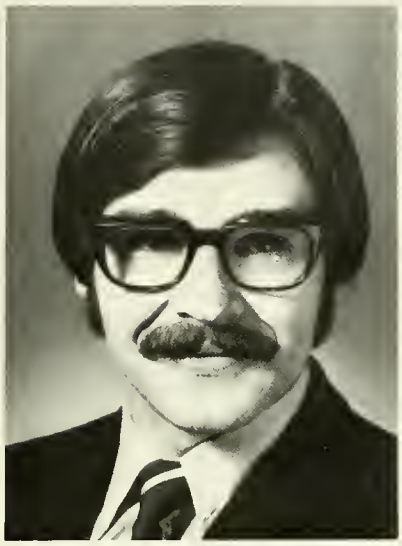

John McGivern, B.S.M.E.

Terry Miller, B.S.M.E.

Ronald Minto, B.S.M.E.

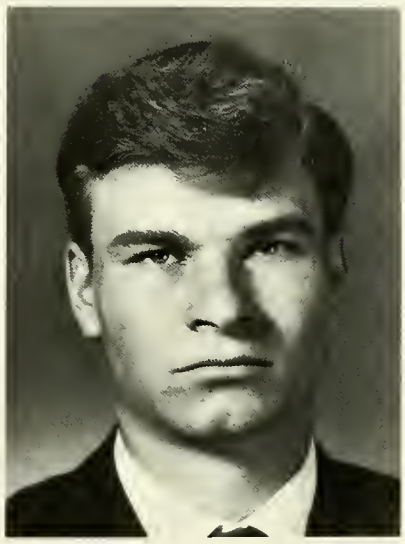

Frank Motycka, B.S.M.E.

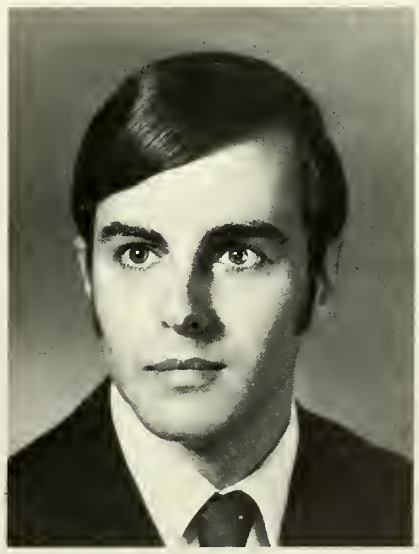

Kenneth Paige, B.S.Ae.E.

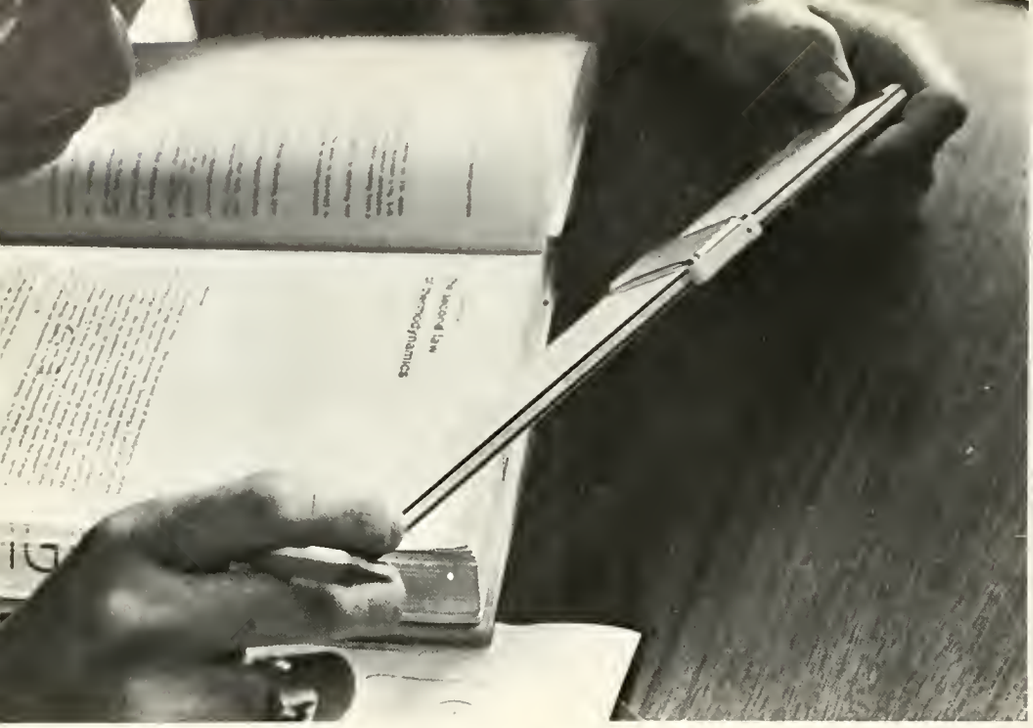

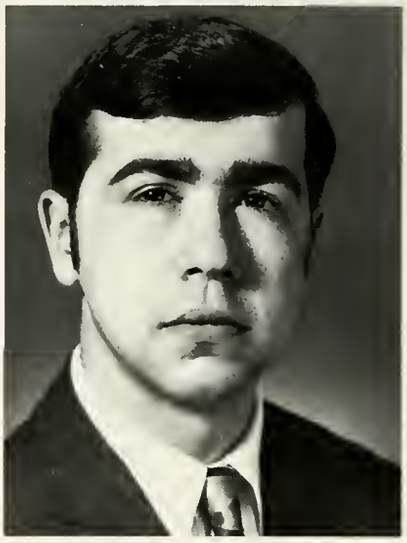

Thomas Pallone, B.S.Ae.E.

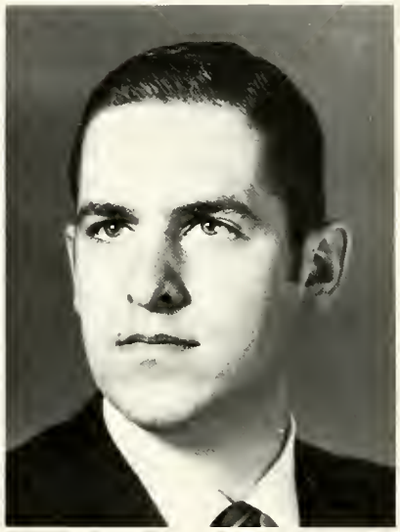

John Pressler, B.S.M.E.

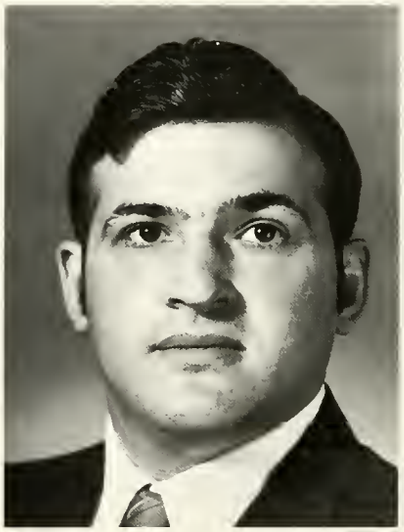

John Reale, B.S.E.E.

John Schach, B.S.M.E.

Richard Schwarzbach, B.S.E.E.

Hal Shiarla, B.S.M.E.

Terry Skiles, B.S.Ae.E.

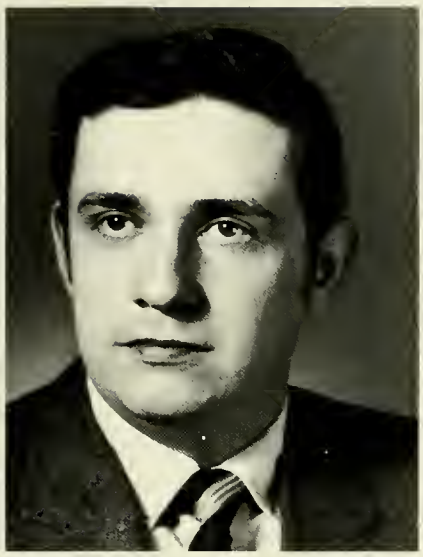

Russell Stoss, B.S.E.E.

David Svereika, B.S.E.E.

Lawrence Thompson, B.S.M.E.

Robert Trumbower, B.S.M.E.

Kishore Vaidya, B.S.M.E.

Anthanasios Voutsas, B.S.Ae.E.

Gerald Walling, B.S.E.E.

Graduating Seniors and Activities

Adamo, Joseph A
B.S.E.E.—Summer 1970
Institute of Electrical and Electronic Engineers
Nucleus Staff
WITB (Disc Jockey—Record Coordinator)

Ahmed, Syed H.
B.S.Ch.E.—Spring 1970
Muslim Student Association
Chemical Engineering Society (Secretary)
Dean's List (3)

Akey, Donald J.
B.S.M.E.—Winter 69-70
Mechanical Club
Society of Automotive Engineers (Chairman)
Dean's List—(2)

Auer, Kenneth R.
B.S.C.E.—Fall 1969
Alpha Omega Tau
American Society of Civil Engineers
Newman Club (President)

Bak, Michael J.
B.S.Ae.E.—Spring 1970
Sigma Phi Epsilon (Junior Marshall)
American Institute of Aeronautics & Astronautics
Interfraternity Council
Varsity Track
Dean's List (1)

Baker, David C.
B.S.E.E.—Spring 1970
Institute of Electrical and Electronic Engineers
(Treasurer)
Dean's List (1)

Barber, Jr., William J.
B.S.E.E.—Spring 1970
Sigma Phi Epsilon
Amateur Radio Club (President)

Barcikowski, Gerald F.
B.S.M.E.—Winter 69-70
Phi Kappa Theta (Treasurer)
Mechanical Engineering Club
Society of Automotive Engineers
Inter-Fraternity Council (Secretary)
Intramurals

Bauer, David M.
B.S.M.E.—Spring 1970
Mechanical Engineering Club
Society of Automotive Engineers
Iota Tau Kappa Honorary Fraternity
Dean's List (5)

Baumann, David A.
B.S. Physics—Summer 1970
President's List (3)
Dean's List (2)

Bausback, Robert W.
B.S.M.E.—Fall 69
President's List (1)
Dean's List (2)

Becker, Robert J.
B.S.M.E.—Fall 69
Sigma Phi Delta (Chief Engineer, Secretary)
Iota Tau Kappa
Indiana Tech Flying Club
Who's Who in American Universities And Colleges
President's List (5)
Dean's List (2)
Intramurals

Beckman, Daniel L.
B.S.E.E.—Spring 1970
Sigma Phi Delta (Secretary, Pledgemaster)
Institute of Electrical and Electronic Engineers (Secretary)
Interfraternity Council (Secretary)
Dean's List (2)

Beckmann, Peter V.
B.S.E.E.—Spring 1970
Institute of Electrical and Electronic Engineers
WITB Radio Station
Iota Tau Kappa Honorary Fraternity (Vice President)
President's List (1)
Dean's List (5)

Bell, Thomas J.
B.S.M.E.
Dean's List (3)

Belna, John M.
B.S.E.E.—Fall 1969
Institue of Electrical and Electronic Engineers

Belousofsky, Bruce
B.S.E.E.—Spring 1970
Theta Xi (Pledgemaster)
Kekionga Amateur Radio Club
Intramural Sports

Bennett, Edwin N.
B.S.M E.—Spring 1970
Sigma Phi Epsilon

Bingham, Bernard R.
B.S.M.E.—Spring 1970
Society of Automotive Engineers
Mechanical Engineering Club
President's List (1)
Dean's List (3)

Black, Melvin E.
B.S.E.E.—Spring 1970
Sigma Phi Delta (Secretary, Pledgemaster, Chaplin)
Institute of Electrical and Electronic Engineers (Treasurer)
Physics Club
Kekiongan Yearbook (Editor, Assistant Editor)
Student Admissions Board
Ad-Hoc Committee
Dorm Counselor (two years)
Henry Caswell Engineering Graphics Award
Dean's List
Intramurals

Boes, Richrd C.
B.S.Ae.E.—Spring 1970
Phi Kappa Theta (Secretary)
Dean's List (1)

Brindle, Ted B.
B.S.Ae.E.—Spring 1970
Sigma Phi Epsilon (Recorder, Controller)
Freshman Class Vice President
Sophomore Class Secretary
Student Senate
Glee Club
Dean's List (2)
Intramurals

Brown, Craig D.
B.S.Ch.E.—Spring 1970
Chemical Engineering Society (Vice-President)
Student Senate (Representative, Vice-President—2)
Dormitory Counselor
Bowling League
President's List (3)
Dean's List (5)
Who's Who Among Students in American Universities and
Colleges
Intramurals

Bruening, James J.
B.S.Ch.E.—Spring 1970
Alpha Epsilon Pi (Pledgemaster, Rush Chairman,
Member-at-Large on Executive Committee)
American Chemical Society
Chemical Engineering Society (Vice-President)
Nucleus (Associate Editor, News Editor)
Ad Hoc Committee (Secretary)
Interfraternity Council (Greek Week Chairman)
Student Senate (President, Secretary)
Student Body President
Tech Forum
Fort Wayne Council of Colleges
National Student Register
Kekionga Feather Award
President's List (1)
Dean's List (5)
Captain of Varsity Fencing Team (Epee)
Intramurals

Brunjes, Richard A.
B.S.M.E.—Spring 1970
Society of Automotive Engineers
Kekionga Amateur Radio Club
Dean's List (3)

Burkett, Robert D.
B.S. Chemistry—Spring 1970
Sigma Phi Epsilon (Vice-President, Rush Chairman,
Alumni Relations)
American Chemical Society (Vice-President)
Interfraternity Council
President's List (1)
Dean's List (1)
Intramurals

Byrne, James E.
B.S.M.E.—Summer 1970

Chizmar, David R.
A.A.G.E.—Winter 69-70
Sigma Phi Delta
Intramurals

Cincotta, Thomas A.
B.S.M.E.—Spring 1970
Theta Xi (Secretary, Treasurer)
Senior Class (Secretary-Treasurer)
Dean's List (2)
Intramurals

Cooley, Glenn, D.
B.S.C.E.—Fall 1969
Alpha Epsilon Pi (President, House Manager)
American Society of Civil Engineers

Cramar, Merle E.
B.S.Ae.E.—Summer 1970
Delta Sigma Phi
American Institute of Aeronautics and Astronautics
Dean's List (2)

Crooke, Kenneth E.
B.S.M.E.—Summer 1970
Sigma Pi
Dean's List (1)

Cullen, Bryan L.
B.S.E.E.—Winter 69-70
Alpha Omega Tau
Institue of Electrical and Electronic Engineers
President's List (2)
Dean's List (5)

Cummings, Jay L.
B.S.A.E.—Winter 69-70

Current, Lee A.
B.S.M.E.—Winter 69-70
Iota Tau Kappa
President's List (5)
Dean's List (1)

Currie, Donald E.
B.S. Math—Spring 1970
Varsity Tennis (Captain)

Czmyr, John J.
B.S. Math—Fall 1969
Phi Kappa Theta (Vice-President)
Dean's List (1)

Dammer, Richard
B.S.A.E.—Fall 1969
American Institute of Aeronautics and Astronautics

Varsity Golf Team
Weightlifting Club
President's List (1)
Intramurals

Darstein, Schuyler R.
B.S.M.E.—Fall 1969

Day, Dennis M.
B.S.M.E.—Spring 1970
Society of Automotive Engineers
Mechanical Engineering Club (Secretary-Treasurer)
Dean's List (4)

Dhake, Somnath O.
B.S. Chemistry—Fall 1969

Divelbiss, Terry L.
B.S.E.E.—Spring 1970
Sigma Phi Epsilon (Activities Chairman)
Institue of Electrical and Electronic Engineers (Chairman)
Dean's List (2)

DiVita, Charles J.
B.S.Ch.E.—Spring 1970
Tau Kappa Epsilon
Intramurals

Dodd, Michael M.
A.A.G.E.—Spring 1970
Amateur Radio Club (Act. Manager)
Nucleus (Photographer)
President's List (1)

Drake, Thomas D.
B.S.C.E.—Summer 1970
Sigma Phi Epsilon (House Manager)
American Society of Civil Engineers (Recording Secretary)
Dean's List (4)

Enea, John A.
B.S.M.E.—Spring 1970
Tau Kappa Epsilon (Treasurer, Secretary)

Fassler, Richard H
B.S.M.E.—Summer 1970
Theta Xi (Vice-President, Senior House Manager)
Society of Automotive Engineers
Flying Club
Intramurals

Fischer, Michael J.
B.S.E.E.—Spring 1970
Institute of Electrical and Electronic Engineers
Counselor

Flinn, Gregory E.
B.S.M.E.—Fall 1969
Phi Kappa Theta (President)
Dean's List (1)

Foster, Robert F.
B.S.M.E.—Spring 1970
Sigma Phi Epsilon
Society of Automotive Engineers
American Institute of Aernoautics & Astronautics
Dean's List (1)

Frederickson, William E.
B.S.M.E.—Summer 1970
Theta Xi (Senior House Manager)
Society of Automotive Engineers
Dean's List (1)

Freeman, Bert F.
B.S.C.E.—Winter 69-70
American Society of Civil Engineers
Dean's List (2)
Intramurals

Fulmer, Thomas C.
B.S.C.E.—Fall 1969
Dean's List (1)

Ganhs, Lloyd P.
B.S.E.E.—Winter 69-70
Institute of Electrical and Electronic Engineers
Weightlifting Club

Gardner, Thomas H.
B.S.A.E.—Fall 1969
Phi Kappa Theta

Gleckler, James L.
B.S.C.E.—Spring 1970
Dean's List (2)

Grabowski, Louis J.
B.S.E.E.—Winter 69-70
Sigma Pi
Institute of Electrical and Electronic Engineers
Dean's List (2)
Intramurals

Gucinski, James A.
B.S.E.E.—Winter 69-70
Dean's List (1)

Gully, Thomas F.
B.S.Ae.E.—Summer 1970
American Institute of Aernoautics and Astronautics

Habibi, Ali
B.S.Ch.E.—Spring 1970
Chemical Engineering Society
Dean's List

Hale, Charles D.
B.S.M.E.—Spring, 1970
Basketball (2)

Hanagan, John M.
B.S C.E.—Fall 1969
American Society of Civil Engineers
Newman Club

Hayzer, Michael A.
B.S.M.E.—Fall 1969
Theta Xi (Social Chairman)
Newman Club
Varsity Track
Intramurals

Height, Jack L.
B.S.M.E.—Summer 1970
Alpha Sigma Phi (Vice-President, President)
Dean's List (2)

Hertz, Raymond K.
B.S. Chemistry—Spring 1970
Inter-Varsity Christian Fellowship
American Chemical Society (President)
President's List (10)

Hildebrand, William
B.S.M.E.—Spring 1970
Mechanical Engineering Club
Society of Automotive Engineers (Secretary)
Fort Wayne Engineer's Week Award
President's List (2)
Dean's List (3)

Hoetzer, Stephen M.
B.S.C.E.—Spring 1970
Alpha Omega Tau
American Society of Civil Engineers (President)
Flying Club
Iota Tau Kappa Honorary Fraternity
Henry Caswell Engineering Graphics Award
Dean's List
President's List

Holbrook, Michael R.
B.S.A.E.—Fall 1969
Sigma Phi Epsilon
Iota Tau Kappa
President's List (8)
Dean's List (2)

Hontz, Douglas J.
B.S.Ae.E.—Summer 1970
Sigma Phi Epsilon (Comptroller)
Soccer
Dean's List (1)

Hoot, Marvin J.
B.S. Math—Spring 1970
Sigma Phi Epsilon
Varsity Track (Captain)

Varsity Soccer
Dean's List

Hover, Kenneth W.
B.S.M.E.—Spring 1970
Sigma Pi
Interfraternity Council
Bowling Club (President, Treasurer)
Fort Wayne Rugby Club
President's List (2)
Dean's List (1)

Hughes, Ronald W.
B.S.E.E.—Winter 69-70
Sigma Phi Delta
Iota Tau Kappa
Institute of Electrical and Electronic Engineers
Kekiongan Yearbook Photographer
Student Admissions Board
President's List (4)
Dean's List (4)
Intramurals

Hullinger, Lee Jr.
B.S.E.E.—Fall 1969
Alpha Omega Tau
Institute of Electrical and Electronic Engineers
Dean's List (6)

Hunsicker, Robert R.
B.S.E.E.—Fall 1969
Alpha Sigma Phi (Treasurer, Secretary)
Institute of Electrical and Electronic Engineers
Physics Club

Hurrell, II, George L.
B.S.Ae.E.—Spring 1970
Alpha Epsilon Pi (Vice-President, Secretary)
Senior Class (Vice-President)
Junior Class (President)
American Institute of Aeronautics & Astronautics
Iota Tau Kappa Honorary Fraternity (President)
Wall Street Journal Student Achievement Award
President's List (10)

Hussain, Shaukat
B.S.Ch.E.—Spring 1970
Chemical Engineering Society (President, Vice-President)
Muslim Student Association (President)
President's List (2)
Dean's List (1)

Ihnat, Michael
B.S.Ae.E.—Summer 1970
Sigma Phi Epsilon
American Institute of Aeronautics and Astronautics
WITB (Station Manager)
Dean's List (1)
Intramurals

Iwasyszyn, Dmetro
B.S. Physics—Summer 1970
Alpha Sigma Phi (House Manager)
American Institute of Physics (Treasurer)
Institute of Electrical and Electronic Engineers
Student Lab Assistant—Physics Dept.

Jennings, Gale L.
B.S. Math—Fall 1969
Theta Xi (President)
Weightlifting Club
Dean's List (4)
Intramurals

Jurczak, Thomas R.
B.S.M.E.—Spring 1970
Society of Automotive Engineers
American Society of Mechanical Engineers
President's List (3)
Dean's List (1)

Kallens, Richard F.
B.S.C.E.—Winter 69-70
American Society of Civil Engineers
I.I.T. Bowling League (Vice-President)
Dean's List (1)
Intramurals

Kantorak, Ronald M
B.S.M.E.—Spring 1970
Theta Xi (Treasurer, Pledgemaster)
Tech Manor Club (Chairman of Board)
Cross Country
Track
Dean's List (2)
Intramurals

Kelble, Vincent N.
B.S.M.E.—Fall 1969
Alpha Sigma Phi (President, Secretary)
Society of Automotive Engineers
Interfraternity Council

Konkle, Douglas R.
B.S.M.E.—Summer 1970
Alpha Omega Tau (Business Manager)
Society of Automotive Engineers (Treasurer)
Caswell Engineering Drawing Award
President's List (1)
Dean's List (4)

Korolis, Nick
B.S.M.E.—Summer 1970
Alpha Sigma Phi
Society of Automotive Engineers

Kovaleski, John K
B.S.C.E.—Spring 1970
Sigma Phi Epsilon
Varsity Baseball (4 yrs)
Varsity Soccer (3 yrs)
Dean's List (5)
Intramurals

Kozumplik, Jr., Nicholas
B.S.M.E.—Spring 1970
Society of Automotive Engineers

Lane, Gary P.
B.S.M.E.—Spring 1970
Society of Automotive Engineers
Assistant President of Student Body
Student Senate (Vice-President)
Chairman of Food Committee
Dean's List (2)

Largura, Leo J., Jr.
B.S.Ae.E.—Summer 1970
American Institute of Aeronautics and Astronautics

Laser, John H.
B.S.M.E.—Spring 1970
Alpha Omega Tau (President, Business Manager)
Dormitory Counselor
Caswell Engineering Drawing Award
President's List (1)
Dean's List (1)

Lazor, David A.
B.S.Ae.E.—Spring 1970
Phi Kappa Theta (Treasurer)
Varsity Fencing (1)
President's List (1)
Dean's List (6)
Intramurals

Lee, Hi Soo
B.S. Physics—Spring 1970

Levy, George
B.S.CH.E.—Winter 69-70
American Chemical Society
American Institute of Chemical Engineers
Delta Sigma Phi (President)
Dean's List (2)

Linsenmeyer, John M.
B.S.M.E.—Spring 1970
Tau Kappa Epsilon (President, Alumni Director)
Student Senate
Interfraternity Council
Student Admissions Board
Food Service Committee
Indiana Tech Bowling League
Dean's List (4)

McBain, Neal C.
B.S.Ae.E.—Spring 1970
Fencing Team (Captain)
Dean's List (1)

MacKenzie, Roderick A
B.S. Math—Summer 1970

Martinka, Gary A.
B.S.M.E.—Winter 69-70
Dean's List (5)

Massey, David T.
B.S.M.E.—Spring 1970
Theta Xi
Mechanical Engineering Club (President)
Iota Tau Kappa Honorary Fraternity
Who's Who in American Colleges and Universities
President's List (6)
Dean's List (4)

Meyers, Richard J.
B.S.M.E.—Fall 1969
Mechanical Engineers Club (Secretary)
Dean's List (3)

Miller, Steven V.
B.S.M.E.—Fall 1969
Sigma Pi
Mechanical Engineers Club
Dean's List (1)

Minto, Ronald F.
B.S.M.E.—Summer 1970
Theta Xi
Mechanical Engineering Club
Weight Lifting
Dean's List (1)
Intramural Football, Volleyball

Molnar, Bradford
B.S.E.E.—Spring 1970
Sigma Phi Epsilon (Corresponding Secretary)

Motycka, Frank H.
B.S.M.E.—Summer 1970
Varsity Baseball

Myers, Clifton C.
B.S. Math—Winter 69-70
Nucleus (Editor)
Student Senate (Secretary)
Ad Hoc Committee
Senior Math Award
Who's Who in American Universities and Colleges
High Dorm Average Award
President's List (11)

Nagano, Haruo
B.S.E.E.—Winter 69-70
Alpha Omega Tau
Institute of Electrical and Electronic Engineers
Dean's List (1)

Naunas, John S.
B.S.E.E.—Winter 69-70
Institute of Electrical and Electronic Engineers
President's List (1)
Dean's List (1)

Ochs, Leonard R.
B.S.Ch.E.—Spring 1970
Basketball (4yrs)
Volleyball (3 yrs)
Track (2 yrs)
Dean's List (2)

Paige, Kenneth A.
B.S.Ae.E.—Summer 1970
American Institute of Aeronautics and Astronautics (President)
Kekionga Amateur Radio Club (Treasurer and Secretary)
Tech Forum
Ad Hoc Committee
Mach 4 Head Counselor (2)
Resident Dorm Counselor
The COVE—Chairman of the Board
Dean's List (3)

Pallone, Thomas J., Jr.
B.S.Ae.E.—Summer 1970
American Institute of Aernoautics and Astronautics
Fencing Team (3 yrs)
Junior Class (Secretary-Treasurer)
Dean's List (2)

Petruska, Michael J.
B.S.M.E.—Spring 1970
Phi Kappa Theta (President, Pledge Instructor, Rush Chairman)
Interfraternity Council
Dean's List (3)

Phillips, James D.
B.S. Math—Spring 1970
Dean's List (1)

Pressler, John D.
B.S.M.E.—Summer 1970

Quinter, Raymond C.
B.S.Ch.E.—Winter 69-70
Chemical Engineers Society

Quraeshi, Zahir A.
B.S.Ch.E.—Spring 1970
Chemical Engineering Society
Muslim Student's Association
Iota Tau Kappa Honorary Fraternity
President's List (3)
Dean's List (3)

Reale, John N.
B.S.E.E.—Summer 1970
Dorm Governor
Tech Manor Club (Secretary)
Institute of Electrical and Electronic Engineers
Dean's List (2)
Intramurals

Richard, Ronald L.
B.S.Ch.E.—Spring 1970
American Institute of Chemical Engineers
American Chemical Society (Secretary)
Iota Tau Kappa Honorary Fraternity (Secretary-Treasurer)
Caswell Engineering Drawing Award
President's List (2)
Dean's List (9)

Rickels, Romane J.
B.S.M.E.—Fall 1969
Alpha Omega Tau (Chaplin)
Society of Automotive Engineers
Dean's List (5)

Roberts, Dennis C.
B.S.E.E.—Fall 1969
Institute of Electrical and Electronic Engineers (Treasurer)
W.I.T.B. (Engineer)
Glee Club

Rosenthal, Jack W.
B.S.E.E.—Spring 1970
Theta Xi(Senior House Manager, Scholastic Chairman)
Institute of Electrical and Electronic Engineers
Student Senate
Tech Manor Club
Bowling League (Secretary)
Senior Class (President)
Iota Tau Kappa Honorary Fraternity (Vice-President)

Rosynsky, Leonid
B.S.Ch.E.—Spring 1970
Sigma Phi Delta (Pledgemaster)
Dorm Counselor (2)
Ad-Hoc Committee (1)
Manager, Student Facilities
American Institute of Chemical Engineers
Chemical Engineering Society
Dean's List (4)

Rudmann, Joseph T.
B.S.M.E.—Fall 1969
Theta Xi
Intramurals

Rumberg, Ira A.
B.S.M.E.—Winter 69-70
Alpha Sigma Pi
American Institute of Aeronautics and Astronautics
Society of Automotive Engineers
Nucleus

Rumble, Lloyd B
B.S.M.E.—Spring 1970
Alpha Epsilon Pi (Scribe & Lieutenant Master)
Society of Automotive Engineers
Mechanical Engineering Club (Vice-President)
Junior Class (Vice-President)
Student Senate
Iota Tau Kappa Honorary Fraternity (Secretary-Treasurer)
President's List (3)
Dean's List (7)

Sajnani, Hashu T.
B.S.M.E.—Spring 1970
India Association (Vice-President)
Dean's List (1)

Sanghvi, Rasenduh
B.S.Ch.E.—Fall 1969
Chemical Engineering Society
India Association (President)

Schaadt, Roger
B.S.E.E.—Spring 1970
Institute of Electrical and Electronic Engineers
Iota Tau Kappa Honorary Fraternity (President)
President's List (4)
Dean's List (3)

Schach, John
B.S.M.E.—Summer 1970
Sigma Pi

Schellenbach, Daniel T
B.S.E.E.—Spring 1970
Institute of Electrical and Electronic Engineers (Secretary)
President's List (2)
Dean's List (2)

Schlosser, Lee W.
B.S. Chemistry—Spring 1970
American Institute of Chemical Engineering
American Chemical Society (President)
Dean's List (7)

Schurdell, Melvin C.
B.S.M.E.—Winter 69-70
Sigma Phi Epsilon
Society of Automotive Engineers
Mechanical Engineers Club

Schutte, David P.
B.S.M.E.—Fall 1969
Phi Kapp Theta
Society of Automotive Engineers
Mechanical Engineers Club (Vice-President)
Varsity Golf Team (4)
Intramurals

Schwarzbach, Richard J.
B.S.E.E.—Summer 1970
Institute of Electrical and Electronic Engineers
(Project Committee)
Kekionga Amateur Radio Club (Treasurer)

Seagren, Alan A.
B.S.E.E.—Spring 1970
Sigma Phi Epsilon (Social Chairman, Vice-President)
Institute of Electrical and Electronic Engineers
Varsity Volleyball
Varsity Soccer

Sentman, Roger L.
B.S.E.E.—Spring 1970
Institute of Electrical and Electronic Engineers
(Activities Manager)
Kekionga Amateur Radio Club (President, Treasurer)
Dorm Counselor

Shekas, Gregory A.
B.S.C.E.—Fall 1969
American Society of Civil Engineers
Inter-Varsity Christian Fellowship
Dean's List (1)

Shiarla, Hal D.
B.S.M.E.—Summer 1970
Basketball (2)
Varsity Baseball (4)
President's List (1)
Dean's List (2)

Sites, John D
B.S.M.E.—Fall 1969
Sigma Phi Delta (President, Vice-President)
Intramurals
Dean's List (2)

Skiles, Terry W
B.S.Ae.E.—Summer 1970
Dean's List (6)

Smith, William R.
B.S.M.E.—Spring 1970
Alpha Omega Tau
Society of Automotive Engineers (Co-Chairman)
Dean's List (2)

Sojitra, Dhirajlal K.
B.S.Ch.E.—Spring 1970

Southard, David P
B.S.M.E.—Spring 1970
Sigma Phi Epsilon
Society of Automotive Engineers
Co-op
Dean's List

Stoss, Jr., Russell I.
B.S.E.E.—Summer 1970
Institute of Electrical and Electronic Engineers
Dean's List (1)

Strickler, Roger K
B.S.M.E.—Fall 1969
Alpha Omega Tau (President, Vice-President, Secretary,
Treasurer)
Society of Automotive Engineers
Mechanical Engineers Club
Weightlifting Club
President's List (1)
Dean's List (1)
Intramurals

Stroup, Raymond E.
B.S.M.E.—Winter 69-70
Sigma Phi Epsilon

Svereika, David F.
B.S.E.E.—Summer 1970
Sigma Pi (House Manager)
Institute of Electrical and Electronic Engineers
(Vice-President)
Yearbook Staff (Photo Editor)
Weight Lifting Instructor

Taus, Dennis O. N
B.S.E.E.—Spring 1970
Institute of Electrical and Electronic Engineers (Program
Chairman)
Dean's List (2)

Taus, Manfred H.
B.S.M.E.—Spring 1970

Taylor, Larry D.
B.S.A.E.—Fall 1969
American Institute of Aeronautics and Astronautics
(Secretary)
Dean's List (4)

Taylor, Robert E.
B.S.E.E.—Spring 1970
Institute of Electrical and Electronic Engineers
President's List (2)
Intramural Basketball

Thakkar, Mafatlal
B.S.Ch.E.—Spring 1970

Thomas, John E.
B.S.M.E.—Spring 1970
Sigma Phi Epsilon
Dean's List (2)
Intramurals

Thompson, Larry E.
B.S.M.E.—Summer 1970
Theta Xi (Assistant Pledge Master, Scholastic Chairman)
Sophomore Class (Vice-President)
Student Senate (Secretary)
Interfraternity Council
Dean's List (6)
Intramural Basketball, Football, Tennis, Golf, Baseball

Tice, Philip B. Jr.
B.S.M.E.—Winter 69-70
Sigma Pi
Dean's List (5)
Intramurals

Trapp, Gary D.
B.S.Ch.E.—Spring 1970
Tau Kappa Epsilon (Hegeman, Histor)
Interfraternity Council
American Chemical Engineering Society (Treasurer)
Ad Hoc Committee
Iota Tau Kappa Honorary Fraternity
President's List (5)
Dean's List (4)
Intrmurals

Treece, Robert D.
B.S.M E.—Fall 1969

Tremsky, James M.
B.S.A E.—Fall 1969
Phi Kappa Theta
American Institute of Aeronautics and Astronautics

Trumbower, Robert W.
B.S.M.E.—Summer 1970
Alpha Sigma Phi
Society of Automotive Engineers

Tugal, Osman
B.S. Physics—Fall 1969
Tau Kappa Epsilon
American Institute of Aeronautics and Astronautics
Physics Club

Vaidya, Kishore
B.S.M.E.—Summer 1970

Verhelst, Carlos M.
B.S.M.E.—Spring 1970
Society of Automotive Engineers

Vollkommer, Harry T.
B.S.E.E.—Spring 1970
Alpha Omega Tau (President, Secretary, Chaplin)
Institue of Electrical and Electronic Engineers
Who's Who Among Students in American Colleges and
Universities
President's List (3)
Dean's List (8)

Voutsas, Athanasios N.
B.S.Ae.E.—Summer 1970
Tech Manor Club
American Institute of Aeronautics and Astronautics

Walling, Gerald E.
Alpha Omega Tau (Vice-President)
Institute of Electrical and Electronic Engineers
President's List (3)
Dean's List (3)

Walter, Lee W. III
B.S.E.E.—Winter 69-70
Institute of Electrical and Electronic Engineers
Inter-Varsity Christian Fellowship
WITB (Chief Engineer)
Dean's List (2)

Warner, Terry N.
B.S.M.E.—Fall 1969
Theta Xi (House Manager)
Society of Automotive Engineers
Tech Manor Club
Intramurals

Weber, Richard H.
B.S. Math—Spring 1970
Indiana Tech Bowling Club (Secretary)
Baseball
Soccer
Counselor

Wegener, Heinz
B.S.E.E.—Spring 1970
Alpha Omega Tau

Student Senate
Sophomore Class President
Iota Tau Kappa Honorary Fraternity
Iota Tau Kappa Outstanding Freshman Engineering Student Award
Caswell Engineering Drawing Award
Outstanding English Student Award
Board of Governors High Academic Average Award
President's List (12)

Weiser, Leonard
B.S.C.E.—Winter 69-70
Alpha Epsilon Pi (President)
American Society of Civil Engineers
Glee Club

Weisser, Philip G.
B.S.M.E.—Fall 1969
Society of Automotive Engineers
Dean's List (1)

Werling, Dennis E
B.S.E.E.—Fall 1969
Dean's List (1)

Wilchek, Michael H
B.S.M.E.—Spring 1970
Alpha Sigma Phi (President, Vice-President Reporter for Tomahawk)
Nucleus (Reporter)

Williamson, Gerald R.
B.S.Ch.E.—Spring 1970
Sigma Phi Epsilon (Scholarship Chairman)
Chemical Engineering Society
Varsity Soccer
President's List (1)
Dean's List (7)

Wojciechowski, Francis E.
B.S.A.E.—Fall 1969
Theta Xi
Intramurals

Wright, Alan L.
B.S.C.E.—Spring 1970
American Society of Civil Engineers (Secretary)
Track
Intramural Softball

Wright, Rhoda A.
B.S. Physics—Spring 1970
Physics Club (Secretary)
President's List (1)
Dean's List (2)

Yama, Calvin S.
B.S.Ae.E.—Spring 1970
Sigma Pi

Yokel, Steven A
B.S.M.E.—Fall 1969
Student Senate
W.I.T.B. (Program Director)
Henry Caswell Engineering Graphics Award (2)
President's List (1)
Dean's List (1)

Zacek, William D.
B.S.C.E.—Fall 1969
American Society of Civil Engineers
Tech Manor Club
Weightlifting Club
Dean's List (3)

Zebus, Edward R.
B.S.E.E.—Winter 69-70
Phi Kappa Theta (President, Secretary)
Institute of Electrical and Electronic Engineers
Intramurals

Zemany, Paul D.
B.S. Physics—Spring 1970
Physics Club (President)
Institute of Electrical and Electronic Engineers
Amateur Radio Club
Coolidge Award in Physics
President's List (8)
Dean's List (2)

Zoeller, Terry L.
B.S.M.E.—Fall 1969
Sigma Phi Epsilon

ORGANIZATIONS

American Chemical Society

The American Chemical Society is a chapter of one of the world's largest organizations devoted to a single science. The purpose of this organization is to create and stimulate interest in engineering, to help students academically and socially to become better qualified candidates for their future positions.

Periodic field trips also help to acquaint the students with industry and give them insight into the vast potential of their chosen field.

L-R: Lee Schlosser (President), Ray Hertz (Vice-President), Ron Richard (Secretary), Tom Hessen (Treasurer).

L-R: Jim Johnson, Stu Glauberman, Bruce Kemp, Bill Schoonmacher.

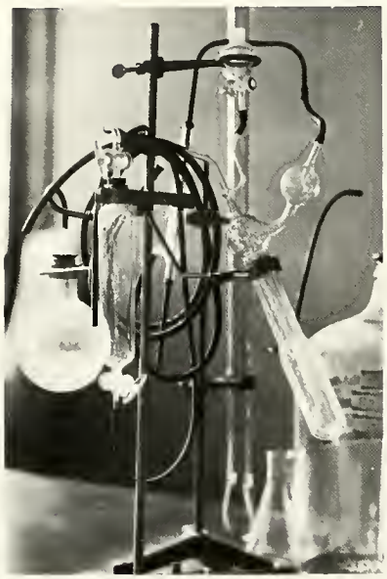

L-R: Dave Sumser, Helge Kallio.

L-R: Larry Hedlund, Shaukat Hussain, Larry Theiben, Wendell Conner.

L-R: Ken Paige (President), Dave Neel (Vice-President), Eugene Zazulak (Secretary), Paul Kemp (Treasurer).

American Institute of Aeronautics and Astronautics

The American Institute of Aeronautics and Astronautics is the representative society for engineers, designers, and technical specialists in all of the science related to the design and development of airborne craft. Student membership provides the student engineer or scientist with broad opportunities to engage in activities associated with his future in aviation. The membership is open to all students at Indiana Tech with an interest in aspects of the aviation field.

L-R: George Hurrell, Thomas Pallone, Mike Kirkpatrick, Eric Crapo.

L-R: Mike Ihnat, Tom Voutsas, Ted Brindle, Mike Bak, Pat Arbucci.

L-R: Steve Hoetzer (President), Rus Olawski (Treasurer), Paul Gauling (Recording Secretary), Meltos Hadzis (Vice-President), Alan Wright (Corresponding Secretary).

American Society of Civil Engineers

The American Society of Civil Engineers of Indiana Tech is an organization of students and faculty in the Civil Engineering Department.

The purpose of the organization is to attempt to communicate to the student some of the difficulties he will experience in his chosen field. This is accomplished by inviting, as guest speakers, men from different branches of the Civil Engineering field.

L-R: Don Drake, Bob Tyler, Ken Cox.

L-R: Alex Skoczyzas, Cal Jungquist, Bert Freeman, Terry Borne.

L-R: Dr. David Peterson, Raymond Quinter, Ronald Richard, Gerald Williamson.

L-R: George Levy, Gary Trapp, Craig Brown.

Chemical Engineers Society

The membership of the local chapter of the Chemical Engineering Society is composed of interested Chemical Engineering students. Its purpose is the dissemination of knowledge pertaining to the theory and practice of chemical engineering and its applied fields and to further professional development of the students. Membership is open to any and all Chemical Engineering students at Indiana Tech.

L-R: Melvin Black (Treasurer), Daniel Beckman (Secretary), Dave Svereika (Vice-President), Terry Divelbiss (President).

Institute of Electrical and Electronic Engineers

The student branch of the Institute of Electrical and Electronic Engineers is an organization devoted to promoting professional growth in the field of electrical and electronic engineering. It prepares the student for his future by holding field trips and guest speakers from various industry in these fields.

In the past year the branch has engaged in building a remote control car as a project, held a Fall picnic, and Spring banquet. Its membership is open to any and all interested students in the Electrical Engineering Department.

L-R: Haruo Nagano, Lee Walter, Michael Fischer, Peter Beckmann.

L-R: Karl Engler, Tom Glowacki, Ronald Hughes, Lou Grabowski.

L-R: Gerald Walling, Heinz Wegener, Daniel Schellenbach, Joseph Adamo.

L-R: Dennis Stienecker, Richard Schwarzbach, Dennis Taus, Harry Vollkommer.

L-R: Adam Gurji, Roger Schaadt, Al Bonacci, Michael Buchtman.

L-R: Lloyd Ganhs, William Barber, Alan Seagren, Jack Naunas.

L-R: William Martin, Edward Zebus, Basil Kuchta, Rich McCarthy.

Gather around the campfire for the Fall Picnic.

L-R: Blaise Alexander, Jim Hull, Chuck Wissuchek, Ed Mangan.

L-R: Joe Poniatowski, John Chu, Jim Bruening, Jim Fisher, Dave Goodman.

L-R: Rich Leong, Alan Mastropietro, Gene Pudleiner, John Rosenburgh.

Inter-Fraternity Council

The Interfraternity council is the judicial body which governs the standardization of the pledging programs and promotes cooperation among the eleven fraternities in both scholastic and social affairs on the Indiana Institute of Technology campus. It is composed of two representatives from each of the recognized fraternities on campus and a governing body of officers elected by the fraternities.

L-R: Harold Leitze, Eric Yesse, Paul Speer, Bob Fry, Steve Plunkett.

1970 Kekiongan

We of the **KEKIONGAN** staff would like to feel that each and every one of these 160 pages in the **1970 KEKIONGAN** will serve as lasting memories for every student at Indiana Institute of Technology.

It is our intent to include all administration, faculty, graduates, organizations, fraternities, major activities, sports, and students of Indiana Tech whenever it is at all possible.

Your enjoyment is our only reward for the long and tiring hours that were involved in putting this yearbook together. New ideas and help is always welcomed.

Editor Melvin Black explains the layout to advisor Professor Schlundt.

"Hey there Ron, what ya got in the jug?"

Our typist Becky Dunlap

The "love birds", Matt Sorrentino and Jeff Taylor.

L-R: Dave Svereika (Photo Editor), Ron Hughes, Bob Fry (Assistant Editor).

L-R: Ted Massey (President), Lloyd Rumble (Vice-President), Dennis Day (Secretary, Treasurer), Donald Akey.

Mechanical Engineering Club

The Mechanical Engineering Club is a local affiliate of the Ft. Wayne section of the American Society of Mechanical Engineers.

The objectives of the club are to advance, promote, and teach new phases of mechanical engineering. This is accomplished by programs which include talks by experienced engineers, and field trips to industries in the immediate area. Membership is restricted to students enrolled in the Mechanical Engineering Department.

L-R: Bernard Bingham, William Hildebrand, David Bauer, Jack Wojack, Douglas Beck.

Muslim Association

The Muslim Association was founded recently to help the foreign students find themselves in this new environment.

Through constructive activities, and helpful ways this organization has become very useful to Indiana Tech.

L-R: Ahsan Khan, Muhammad Tayyab, Zaher Hamed, Muhammad Qureshi, Pervez Quraishi.

L-R: Shaukat Hussain, Nazim Mohammad Ali, Zahir Quraeshi, Said Fraij.

Nucleus

We of the staff like to feel that we have maintained the rich tradition of the Nucleus by presenting to the student body all responsible information of concern. Our main intent as the official publication of the campus is to stimulate the mind of our fellow students by presenting noteworthy news.

We believe in Indiana Tech and her students, and principles; and we consistently support all organizations and programs that contribute to the growth of the college and the students. Whenever controversy arises, we intend to present both sides lest we fall prey to irresponsible reporting.

Editor-in-chief Clif Myers proofreads before the deadline.

L-R: Gene Frazier, Bob Glienchi, Greg Lee.

Jim Bruening ponders over what to do.

"What do you think? Sounds good to me."

"My name is Marv Gobles what's yours?"

"Let's see is that one part water and two parts Vodka?"

Society of Automotive Engineers

The Society of Automotive Engineers at Indiana Institute of Technology is a student branch affiliated with the national Society of Automotive Engineers.

It is sponsored by the Mechanical Engineering Department at Tech and its membership is open to all engineering students who are interested in the advancement of the automotive industry.

Some of the activities of the branch range from speakers to field trips to various industry in the area.

L-R: Jack Wojack, Larry Flick, Lloyd Rumble, Wayne Klopfenstein.

L-R: William Hildebrand (Secretary), Doug Konkle (Treasurer), Richard Brunjes, Donald Akey (Chairman).

L-R: Bernard Bingham, Dennis Day, Carlos Verhelst, Doug Meister.

L-R: Joe Poniatowski, Douglas Corbin, Barry Cole, James Bruening.

The Student Senate distributes Freshmen bennies.

Student Senate

The representative organization of the Student Body of Indiana Tech is the Student Senate. Senators are elected annually to act as intermediary between the student body, the administration, the faculty, and other colleges in matters related to student life.

During the past year, the Student Senate was instrumental in obtaining several grade changes in Engineering Mechanic courses, lengthening the drop period, establishing a system of teacher evaluation, and enacting various other changes that affected student life on campus.

L-R: Richard Barclay, Stu Glauberman, Gary Lane, Joel Bair.

L-R: Mrs. Daniel Schellenbach (Vice-President), Mrs. Theron Dersham (Treasurer), Mrs. Bryan Cullen (President), Mrs. Heinz Wegener (Secretary).

Tech Wives

Organized in July of 1957, the purpose of Indiana Tech Wives Club has been to further social activities, acquaintances, and friendship among the wives of students of IIT. Wives of all married students of IIT are eligible for membership.

The club arranges programs of varied types for the members. These range from an address on the social problems of our time by a local authority to bingo or a humorous skit given by the members.

At banquets held twice annually wives of graduating students are presented with their P.H.T. (putting hubby through) degrees.

L-R: Mrs. Ted Massey, Mrs. Howard Romaker, Mrs. Glen Woodcock.

L-R: Mrs. Gerald Walling, Mrs. Uldis Dallas, Mrs. Phillip Benson, Mrs. Stephen Hoetzer.

L-R: Larry Hilbert (Chairman), Tom Leitzke (Secretary), Tom Chamberlain, Wally Dlugolecki, Stephen Myott.

Tech Manor Club

The purpose of the Tech Manor Club is to promote the self-government of residence hall students, to represent these students to the college administration, to promote scholastic attainment, and to assist in the social development and general welfare of all who live on campus.

Each floor of the respective dorms elects a representative to this organization and it becomes his job to help the counselor and set up social activities for the men on his floor. In the past year the TMC has brought a variety of top rated motion pictures, established an extended open dorm for the weekends, and a trip to the Indianapolis 500 time-trials.

L-R: Sean Obrien, Dick Barclay (Treasurer), Richard Perst, Fred Heiby, Leonard Zabilansky.

L-R: Marvin Finker, Bob Molen, Steve Boulter, Lee Walter, III.

WITB 550

Tech's broadcasting station was founded early in 1966 by a few interested students and since then has grown to be one of the most active organizations on campus.

It was first located in the basement of Crull Hall using only makeshift equipment. With the help of many, the station has expanded to its present location in the basement of Sihler Hall. Along with the move to a new studio location came the addition of much needed equipment.

L-R: Mike Ihnat (Station Manager), Tom Hessen (Advertising Manager), Steve Emerling (Program Director and Chief Announcer), Bob McDuffee (Chief Engineer).

L-R: Stephen Zemanek, Chris Bennett, Rich McCarthy, Steve Masters.

FRATERNITIES

B. Cullen

T. Dersham

B. Gunsaullus

M. Hadzis

D. Konkle

J. Laser

R. Olawski

B. Smith

Alpha Omega Tau

The Alpha Omega Tau social fraternity became a part of Indiana Institute of Technology in January, 1967. Since that time it has grown to a size of a very close brotherhood. The purpose of Alpha Omega Tau fraternity is to promote fellowship, social, scholastic, and recreational activities for its members. The membership is open to any student who has completed two quarters and has a cumulative grade point average of 2.00 or better.

Taking a minute from studying to talk.

Boy! Is it ever cold!

L. Thieben

H. Vollkommer

G. Walling

H. Wegener

The three wise men enter . . .

. . . on your marks . . .

. . . eat till your hearts contend!!!

S. Brown

J. Bruening

S. Goebert

G. Gordon

W. Griffis

M. Hardy

Alpha Epsilon Pi

The purpose of Alpha Epsilon Pi is to foster and promote brotherly love, to inaugurate a spirit of cooperation and helpfulness, to create a better understanding among our brothers, and to encourage vigorous participation in college and general activities in our community, to the mutual advantage of all concerned. This past year the brothers of Alpha Epsilon Pi were victorious in the annual Greek Week activities by winning first place honors. Their prize winning displays and preparations are pictured on the following page.

A.E.Pi's repinning ceremony

E. Herb

E. Linker

A. Saldivar

J. Strauss

Pres.
J. Kinter

V.-Pres.
D. Corbin

Sec.
G. Hurrell

Treas.
J. Poniatowski

The Greek Week queen helps build the Float.

A E Pi's Fearless chariot rider.

The prize winning float and chariot.

The A E Pi's receiving first place trophy.

J. Carroll

W. Cashman

P. Haley

B. Hollies

F. LaBella

R. Longenbaugh

J. Medina

D. Odonnell

K. Rauscher

J. Richard

J. Schulte

J. Slawinski

C. Stanton

D. Stienecker

M. Tinker

R. Zabel

Alpha Sigma Phi

This time last year Alpha Sigma Phi was just about dead on the Indiana Tech campus. Since that time some great and well known changes have taken place. It all started with five guys and finally when pledging started had 21 men, the largest class on campus, were ready to start the Brotherhood of Alpha Sigma Phi. Since last fall when the idea to rejuvenate was first being kicked around, Gamma Tau Chapter has never been the same. From practically nothing to what may be the largest fraternity on campus next year, all in less than a year is quite an accomplishment. In closing the brothers of Alpha Sigma Phi would like to thank all the fraternities on campus for their help and cooperation.

Pres.
M. Johnston

Sec.
T. Chamberlain

John Schulte and the dog.

A typical Alpha Sigma Phi party

Pres.
G. Levy

V.-Pres.
M. Crammar

Sec.
J. Bair

W. Conner

R. Hockman

R. Ogden

Delta Sigma Phi

Delta Sigma Phi Fraternity, a fraternity engineered leadership, recognized certain standards of attainment and gentlemanly conduct to achieve its goals. Each brother shall exemplify these principles by conduct and enforcement in order that the fraternity may grow and prosper with honor to itself and the world may ever be convinced of the sincerity of our purpose. Our brotherhood of men, whose ideals and beliefs are those of a modern civilization are essential to the welfare of our college men.

The Delta Sigma Phi's stand for study.

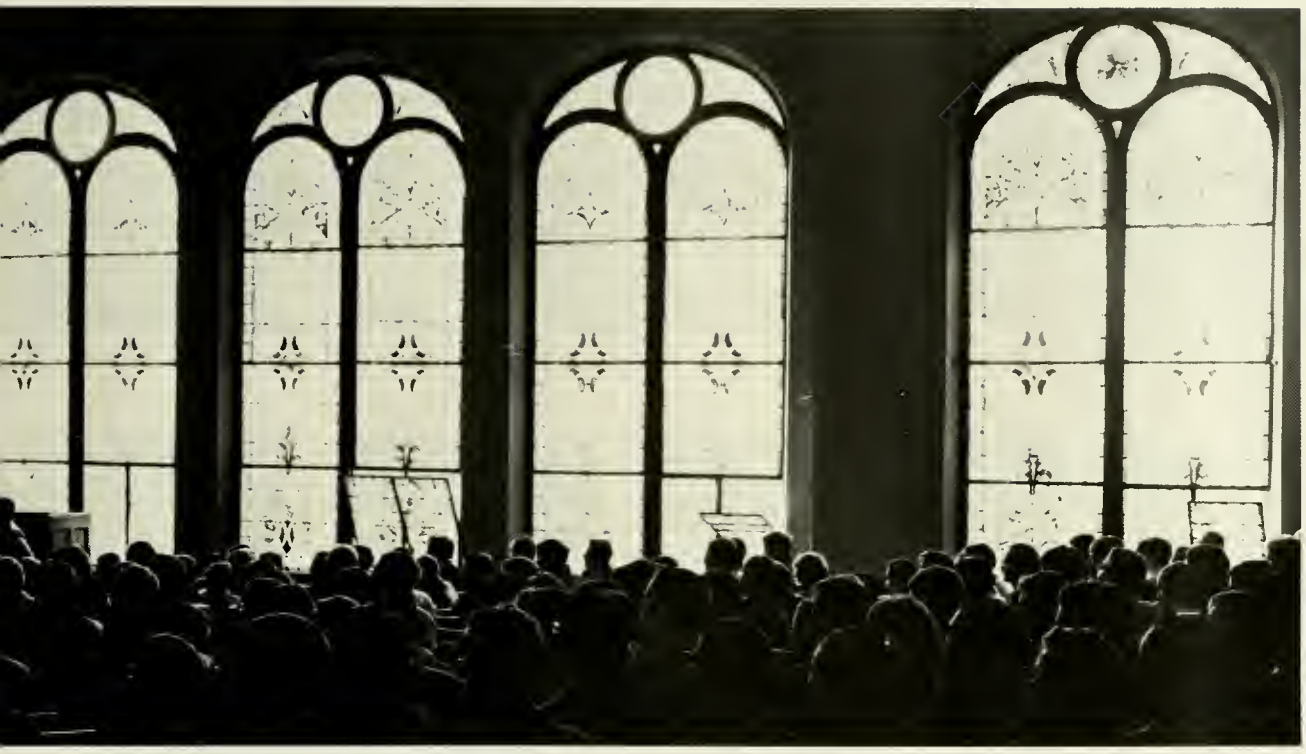

R. Chapates

J. Chu

M. Gobles

R. Gowdy

D. Greenlief

G. Judice

H. Kallio

D. Lazor

W. Martin

L. Miner

Phi Kappa Theta

Phi Kappa Theta has offered a brotherhood for the Catholic students at Indiana Tech for the past eight years. Phi Kappa Theta is an organization that endeavors to promote conduct consistent with good morals, and an active Catholic faith, creating an atmosphere which will stimulate substantial intellectual progress and scholastic achievement, and also to promote the principles of fraternal loyalty through brotherhood. Phi Kappa Theta has a total of sixty-one chapters ranging over twenty-eight states and Canada.

M. Musco

Norton

T. Sullivan

The brothers at the Greek Queen presentation.

Pres.
E. Zebus

V.-Pres.
T. Casey

Sec.
R. Boes

Treas.
L. Ziemba

The Phi Kap's chariot and pullers in the race.

Norton and relief from Saturday night.

Intramural basketball action against Sigma Phi Delta.

Phi Kappa Theta's Greek Week Queen.

Sigma Phi Delta

The fraternity was founded at the University of Southern California in April, 1924. The membership totals over 5500 engineers and engineering students.

The purpose of Sigma Phi Delta is to promote the advancement of the engineering profession; to foster the advancement of engineering education, to instill a greater spirit of cooperation among engineering students and organizations; to inculcate in its members the highest ideals of good citizenship, Christian manhood, obedience to law and brotherhood; and to encourage excellence in scholarship.

D. Beckman

M. Black

E. Dahlke

K. Engler

R. Fry

R. Granus

Karl Engler forcast today's weather!

M. Hayes

R. Hughes

R. Leong

The Sig Delt's in intramural basketball.

D. Logue

T. Madak

V.-Pres.
D. Goodman

Sec.
L. Wagner

Treas.
M. Fisher

L. Rosynsky

The three stooges, Matt, Rex, and Dave.

SPD's sex symbol, Sexy Rexy.

The brothers have a good time at the Cove.

M. Bak

M. Baker

T. Brindle

T. Cameron

K. Cox

T. Divelbiss

D. Drake

S. Emerling

L. Ervin

R. Faust

A. Goffinet

T. Hesmond

M. Ihnat

Sigma Phi Epsilon

Theta Tau Epsilon, a local fraternity founded in April, 1962, became the Indiana Eta chapter of Sigmi Phi Epsilon on February 2, 1963. The membership has grown to the largest on Indiana Tech's campus. The [illegible]deals of the fraternity are to p[illegible]igh academic standards, provide a useful service to the college, [illegible]nity, to guide and ma[illegible] conduct at all times, [illegible]rth with the highest m[illegible]ara[illegible]d to develop an u[illegible]rp[illegible]le [illegible]ion of brotherhood [illegible] a guide throughout li[illegible]i Epsilon chapter has had an [illegible]tive year. They participated [illegible] such activities as an Easter Egg [illegible] Wayne Children's Home, and participation in the Muscular Distrophy Drive.

The Sigma Phi Epsilon home for the long winter months!

Pres.
T. Tegtmeier

V.-Pres.
D. Burkett

Treas.
C. Wissuchek

R. Peters

Sam

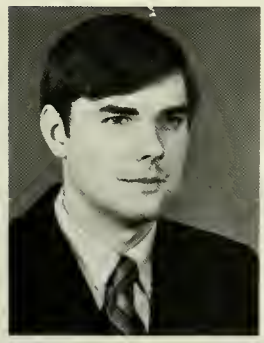

A. Seagren

T. Shaw

P. Stork

R. Tyler

R. Vlacovsky

Sigma Pi

R. Binns

K. Crooke

J. Fay

The objectives of the Sigma Pi fraternity are: to establish a brotherhood of college men; to promote scholarship and literary culture; to advance the cause of education; to raise the standard of morality and develop the character of men; to diffuse culture; and to encourage chivalry among men. All men are solely accepted on their individual worth, regardless of race, color, or creed.

K. Hover

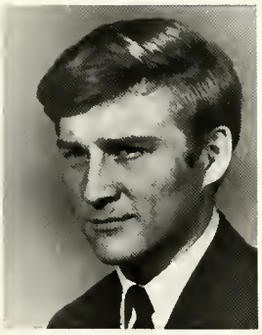

R. Karlyk

H. Livingston

A. Mastropietro

D. Matesky

S. Pickford

G. Pudleiner

N. Resak

T. Rockwell

A. Segyde

Pres.
E. Martin

V.-Pres.
R. Marrale

Sec.
J. Roberts

Treas.
J. Schach

B. Shaffer

M. Sorrentino

D. Svereika

D. Tache

J. Taylor

R. Tomasello

D. Uhlik

D. Winters

C. Yama

L. Bernhardt

Inhaling a pie during Greek Week festivities.

R. Acker

S. Allen

J. Bergan

R. Biedronski

R. Brobst

T. Burns

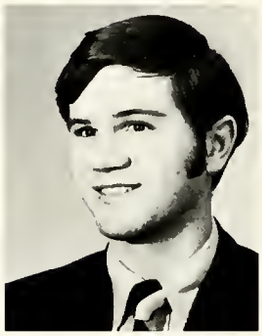

A. Dodzik

R. Downin

R. Fry

J. Grove

Tau Kappa Epsilon

Tau Kappa Epsilon fraternity was founded at Illinois Weslyan University, Bloomington, Illinois, January 10, 1899, as a new fraternity in which its members would be chosen ". . . not for wealth, rank or honor, but for personal worth and character." As Tekes, we stress character, mental aptitude, health, physical strength, and proficiency in social graces. With these ideals we have grown to be one of the largest social fraternities with over 250 chapters in the United States and provinces of Canada. This past year TKE took several first place trophies in intermural sports, but did not accumulate enough points in the over all competition.

C. Jungquist

M. Kobryn

R. LaCrosse

Tau Kappa Epsilon participates in public service weekend.

Pres.
J. Linsenmeyer

V-Pres.
F. Dmuchowski

Sec.
R. Marshall

Treas.
J. Fisher

W. Morgan

C. Oerter

D. Repasz

J. Rogozinski

J. Rosenburgh

W. Sawhill

B. Siembor

J. Wolos

W. Wolos

TKE's float entry in Greek Week competition.

Theta XI

The purpose of Theta Xi fraternity is to develop and enhance the personality of its members, to encourage Scholastic achievement and good conduct, broaden outside interest, promote mutual understanding and increase loyalty on the part of the fraternity brothers to Indiana Institute of Technology. Membership is open to any and all male students at Indiana Tech.

B. Alexander

B. Belousofsky

L. Bennett

J. Bichler

F. Boyle

J. Chuprinski

T. Cincotta

R. Clark

R. Dalrymple

R. Fassler

R. Fassler

J. Frazer

W. Frederickson

Theta Xi has a wedding.

Pres., J. Andreeff

V.-Pres., J. King

Sec., P. Kotas

Treas., R. Norris

J. McGivern

R. James

R. Kantorak

E. Mangan

E. Mart

R. Minto

L. Neal

J. Nolfi

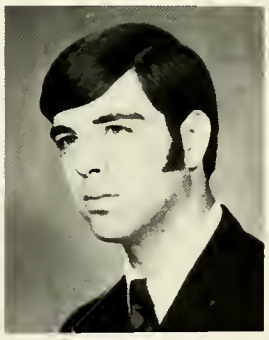

W. Paul

J. Rosenthal

R. Smalley

E. Solomon

L. Thompson

J. Valengavich

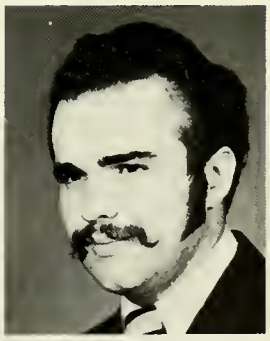

W. Whitacre

J. Bair

D. Baver

W. Borger

T. Dersham

S. Hoetzer

R. Hughes

G. Hurrell

J. Rosenthal

L. Rumble

H. Wegener

Iota Tau Kappa

Iota Tau Kappa is an honorary engineering fraternity whose name symbolizes Iota (Industry), Tau (Thrift), and Kappa (Knowledge). The chief objective of this organization is to promote and to inculate high ideals and attitudes of scholarship among the student body of Indiana Tech. In order to become a member of Iota Tau Kappa, an engineering student must have a grade point average of 3.5 or more for four terms, not necessarily consecutive terms. At least sixteen credit hours shall comprise each of these terms.

Pres.
R. Schaadt

Sec.-Treas.
R. Richard

ACTIVITIES

First Day and Registration

Freshman Hazing

FRATERNITY POWER

FRESHMAN POWER

IFC

Work

Day

Collision course—Dead ahead.

Wow! Such strong roots!

Easter egg hunts sure are fun!

1969 GREEK WEEK

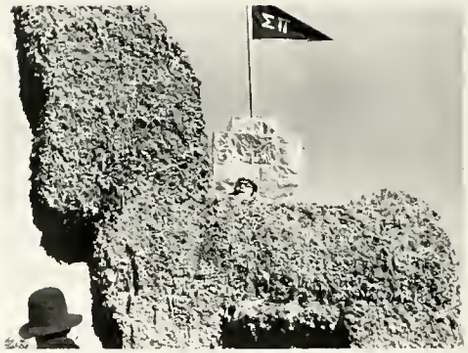

ΣΠ

ΘΞ

ΤΚΕ

ΑΕΠ

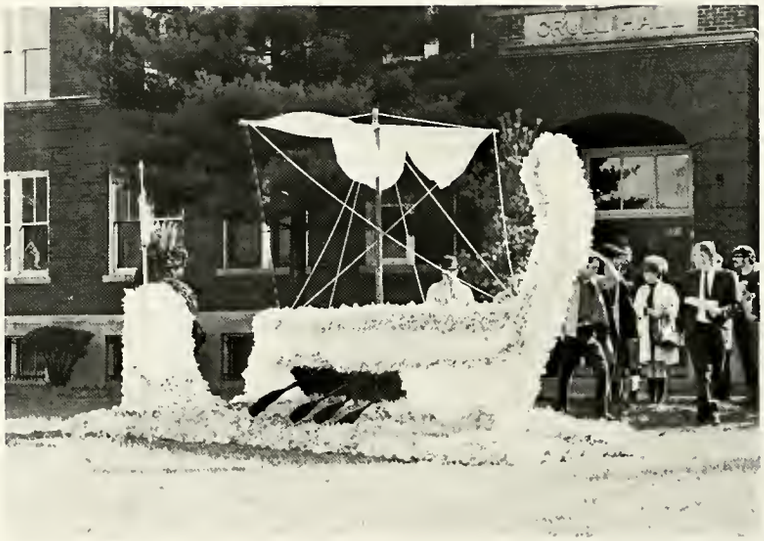

The winning float.

ΣΦΕ

ΣΦΔ

ΦΚΘ

On your marks, get set . . .

. . . Go!

Kill, Mr. Steiner!

And the little boy laughed and laughed.

SIGMA PI

The Lettermen

The Indiana Institute of Technology Homecoming concert on October 10, 1969, was truly a remarkable show, with The Lettermen performing to the biggest capacity audience Indiana Tech's A.C. series has ever seen. Undoubtedly they will be remembered by many at Indiana Tech for a long time to come.

The Happenings

On February 20, 1970 the Happenings came to Tech to show us what was really happening in the music world today.

Their variety and imitations provided entertainment for all who attended.

Friends of Distinction

The Friends of Distinction visited Tech on April 24, 1970, and provided a new and different music as our last artist celebrity series. The touch of soul and calypso combines for a new and exciting entertainment.

Student Center, Blood Drive, and Book Store.

The Cove

Miniskirt winner

SPORTS

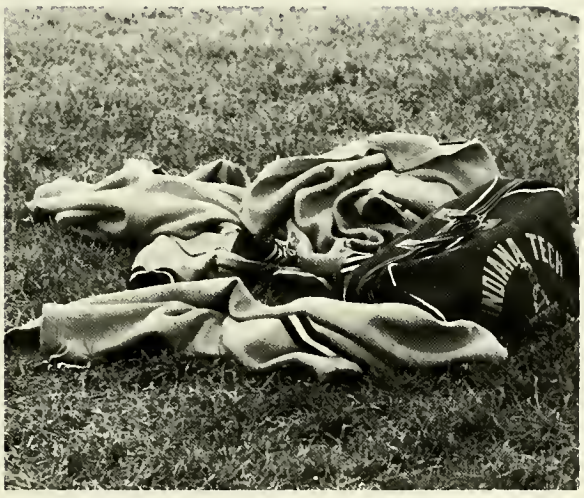

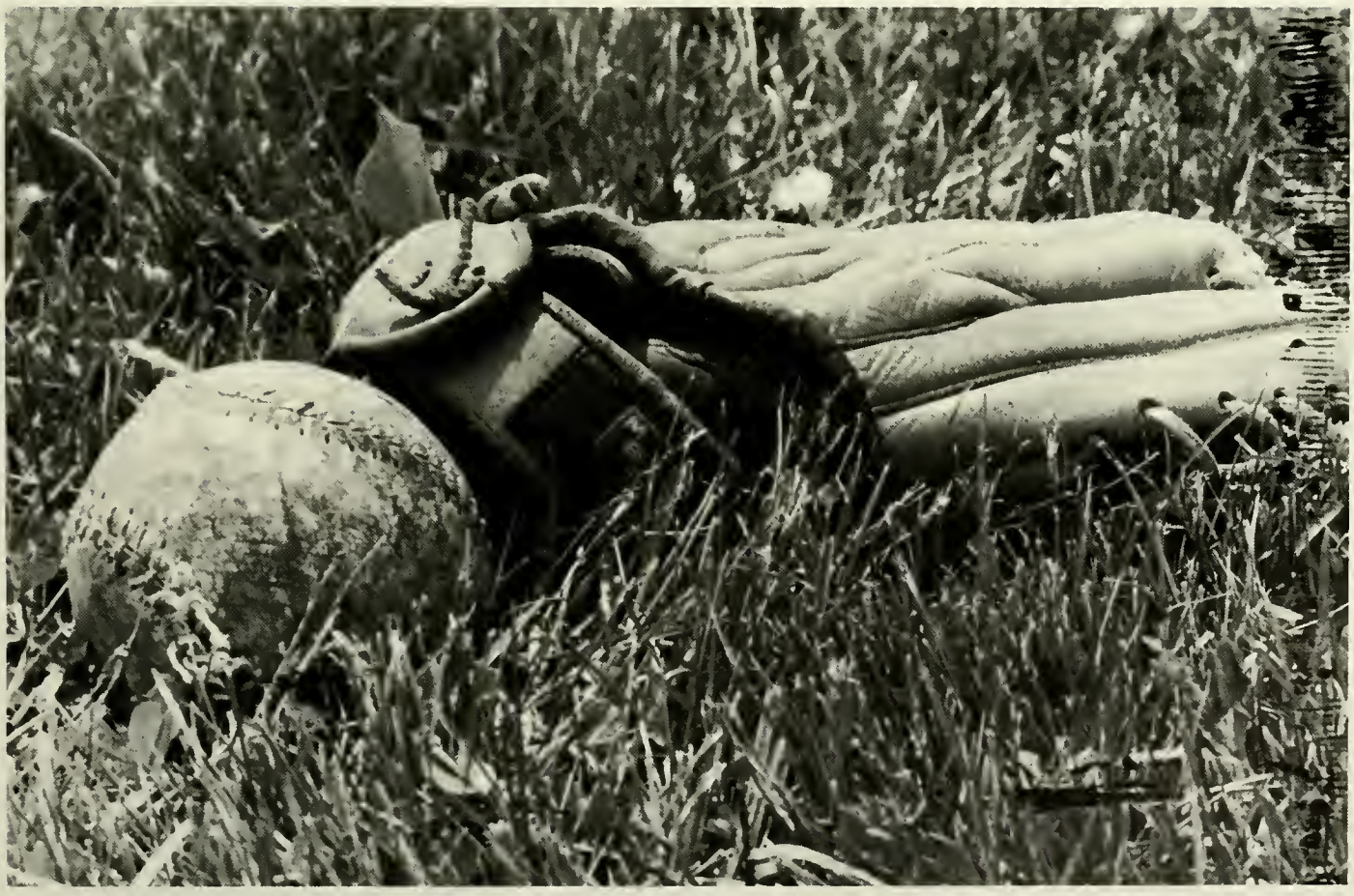

Soccer

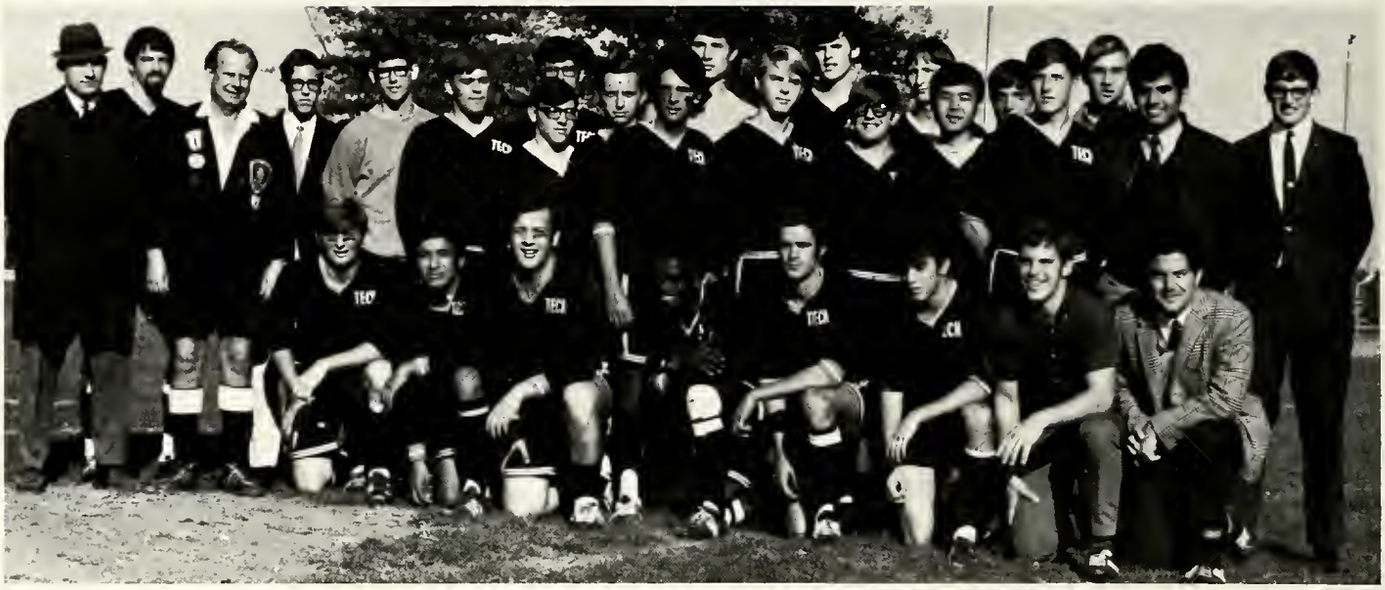

Indiana Institute of Technology Soccer Team.

Tom Boker starts play as Juan Medina finishes play with one of his many goals.

The coach with two of his stars.

Popowich works against defender for shot on goal.

Another Celebration?

And God Bless Mommy and Daddy . . .

Indiana Tech Varsity Track and Cross-Country

"One, Two, Three, let's go!"

Indiana Tech Varsity Tennis

The tennis team this year, even with their greatly improved play, were unable to overcome the stiff competition. The final tally showed the Warriors with a one and nine record. However, everyone except Don Currie is returning this Fall.

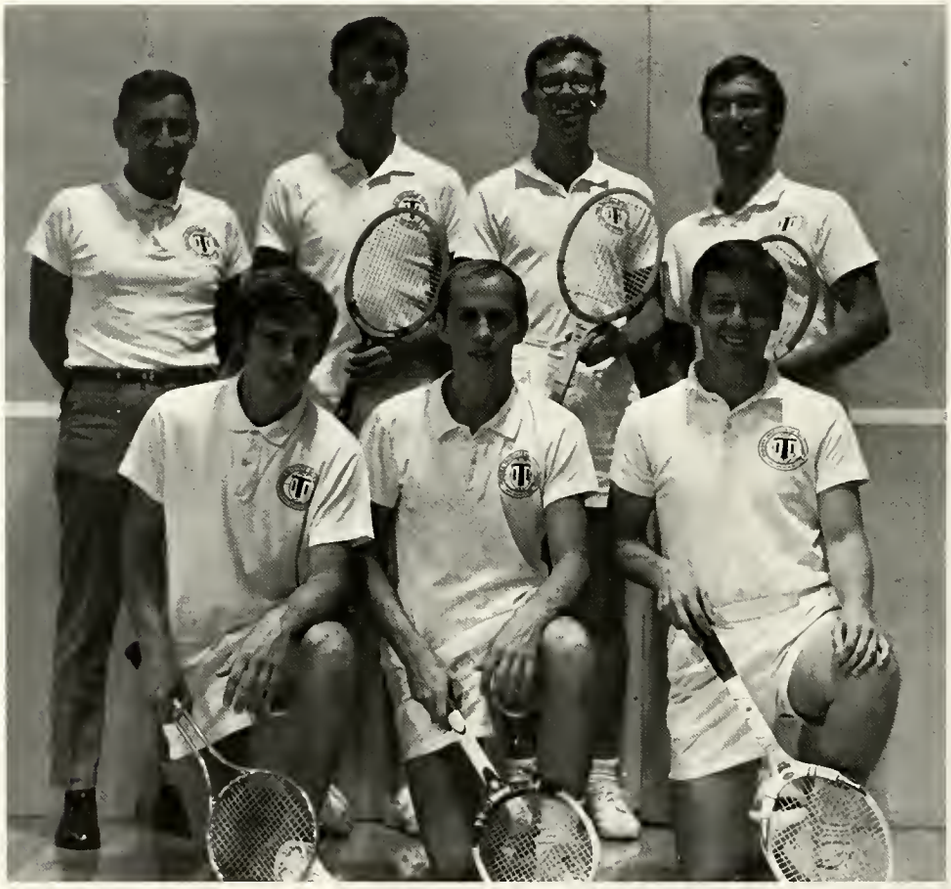

ROW 1, L-R: Tom Hesmond, Terry Tegtmeir, Colin Unsworth. ROW 2: Coach Macy, Steve Henson, Don Currie, Dick Tache.

Steve makes a long try for it.

Varsity Fencing

ROW 1; L-R: Bob Hockman, Neal McBain, Tom Pallone, Bruce Kemp. **ROW 2;** Coach Henry Wahl, Carl Nunley, Rocky Peters, Val Webster, Dave Neel, Paul Speer.

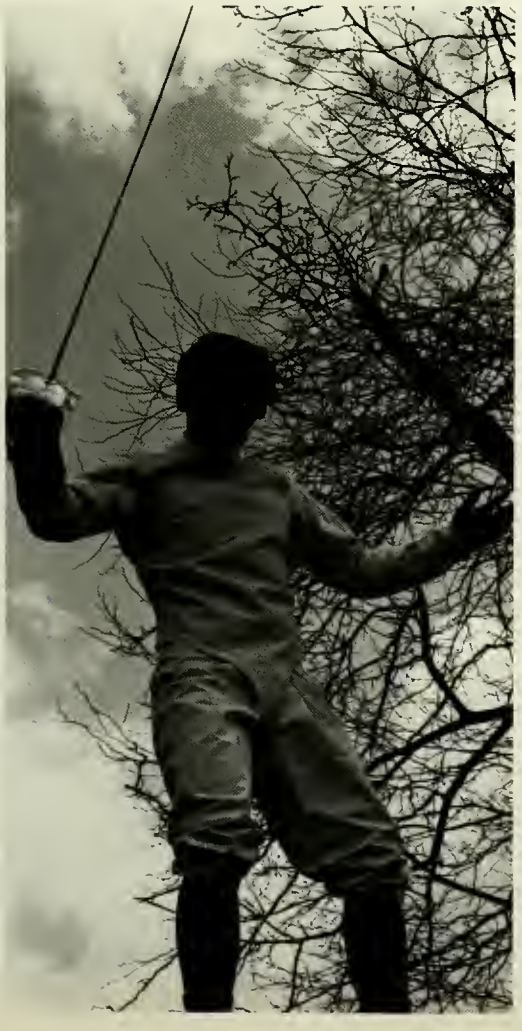

Fencing is sometimes a uphill battle.

TECH
42
TECH
34

45
TECH
34
50
44

Indiana Tech Varsity Basketball 1969-70

Tech Finishes The Season: 15—12

With Tech leading 16—15, the girls give us a cheer.

ROW 1, L-R; Terry Tegtmeier, Bill Driscoll, Al Seagren, Bob Wilson. ROW 2, John Uhlery (manager), Ben Schaffer, Steve Henson, Mike Gensic, Rick Wells, Bob Tyler, Coach Keihn.

Varsity Volleyball
NAIA # 2

"Set!"

Varsity Golf

Coach Dow and the Indiana Tech Varsity Golf Team.

Indiana Tech's Varsity Baseball Team.

Varsity Baseball

Tech's Bob Vitko warms up on deck.

OK, let's see, who's buying the beers after the game?

As the refs. prepare . . .

And the fans gather . . .

. . . play begins.

Intramural Football

This years turn out of teams and players was one of the best ever. Unlike in the past when the fraternities were the only teams, this year saw the presence of some fine independent teams. With eight teams in all, there was a great deal of action to be seen every week, much to the liking of players and fans.

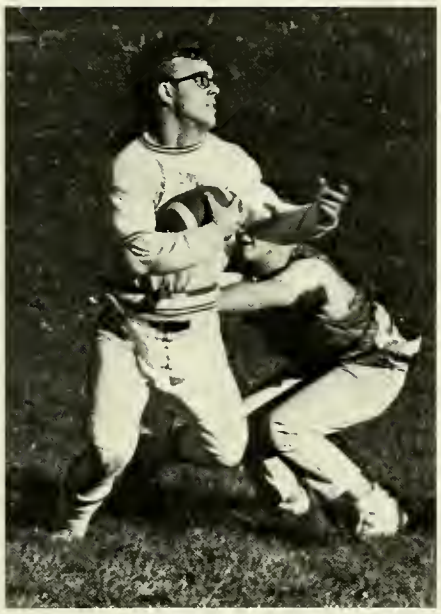

DIVISION A

1st place: Sigma Pi

2nd place: Theta Xi

3rd place: Phi Kappa Theta

4th place: FFF (Freshman Team)

DIVISION B

1st place: Tau Kappa Epsilon

2nd place: Sigma Phi Epsilon

3rd place: Lions (Freshman Team)

4th place: Kuffs (Independent)

In the end it was Theta Xi triumphing over Sigma Pi.

. . . So ends another season.

Intramural Bowling

Calvin Yama and Ken Hover watch as Sigma Pi takes a victory.

Sigma Phi Delta tries for a victory against Sigma Pi.

Intramural Volleyball

Intramural Basketball

Try it and I'll give you this hand.

Swing your partner round and round . . .

Boy! I'll say she's nice . . .

Kicking it up after another victory

Sigma Pi's Calvin Yama takes a long swing at a slow ball.

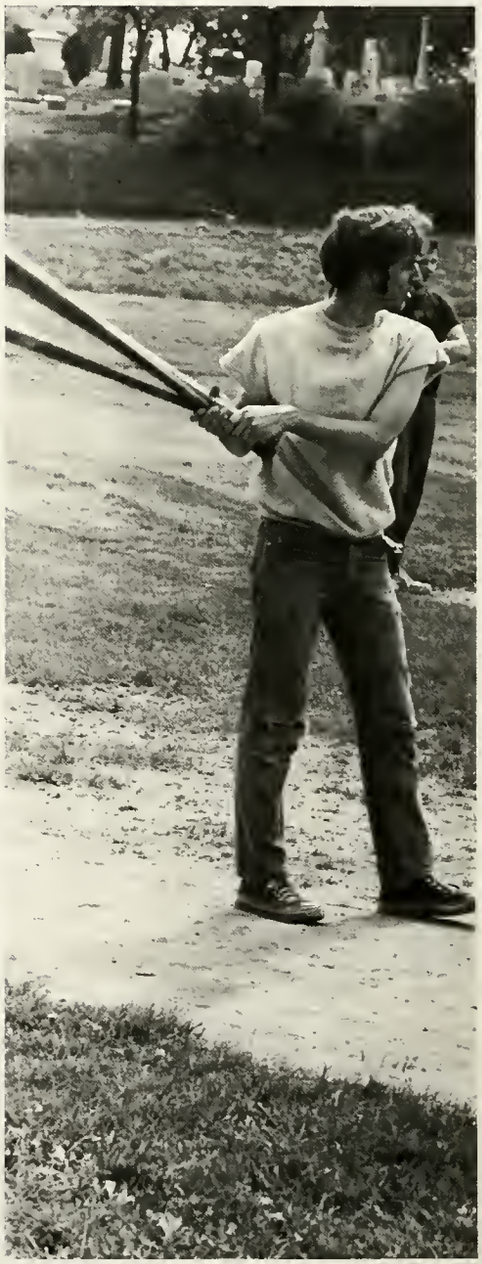

On deck is Terry Rockwell.

Intramural Softball

DORMITORIES

Big smiles for the first floor, eh Dave?

At the South Pole is the Super Uke Rosynsky.

Alumni Quad 1st Floor

And Jack Laser at the North.

Let's hear it for the 2nd floor boys!

The fearless Ken Paige on the South.

Richard Weber holds the fort at the North end.

Alumni Quadrangle 2nd Floor

Alumni Quad 3rd Floor

Gene Klauser keeps order on the North end.

With Jim Hull on the South.

"It's what's on top that counts!" Says the guys on third floor.

Sihler Hall

Head counselor Tom Shaw on the first floor.

James Bruening on the third floor.

All's quiet on the second floor with Joe Yankey on the post.

Kalbfliesh Hall

The notorious Cal Jungquist, head Raider.

The Kalbfliesh Raiders in all their glory.

STUDENT ROSTER

Student Roster

Aarestad, Mark R. Fr EE
West Chester, Pennsylvania

Acharya, Jaydrajhkumar So ChE
Surendranagar, India

Acker, Rickey D. Fr CH
Allentown, Pennsylvania

Adamo, Joseph A. Jr EE
North Bellmore, New York

Adolf, Christian E. Jr EE
Newark, Delaware

Ahmed, Syed H. Sr CHE
Karachi, West Pakistan

Akey, Donald Sr ME
Fort Wayne, Indiana

Al Dahle, Jihad M. Fr EE
Kuwait

Alexander, Blaise J. Jr ME
Centralia, Pennsylvania

Allen, Charles T. So PH
Strongsville, Ohio

Allen, Lawrence G. Fr EE
Honeoye Falls, New York

Allen, Sanford Sr AeE
Bradley Beach, New Jersey

Amster, Herbert J. Jr ME
Euclid, Ohio

Anderson, Reed E. Fr ME
Berwyn, Pennsylvania

Andorka, Gregory J. So EE
Canton, Ohio

Andreeff, John Jr ME
Buffalo, New York

Ankney, Reuben J. Fr CHE
Sherwood, Ohio

Antkowiak, David V. Fr AeE
Buffalo, New York

Antonuccio, Anthony J. So ME
Jamestown, New York

Applebaum, Charles Fr AeE
Wayne, New Jersey

Arbucci, Patrick J. Fr EE
Lynbrook, New York

Armitage, Donald J. So CHE
Middlesex, New York

Arreaza, Martin Jr CE
Caracas, Venezuela

Ast, Michael L. Fr EE
Chicago, Illinois

Auer, Kenneth Sr CE
Fort Wayne, Indiana

Austin, David Jr EE
South Whitley, Indiana

Avery, Tom J. Fr CH
Yonkers, New York

Bailey, Jim Fr CE
Fort Wayne, Indiana

Bailey, Rick Fr ME
Hanover, New Jersey

Bair, Joel E. Jr AeE
Millington, New Jersey

Bak, Michael J. Sr AeE
Livonia, Michigan

Baker, David C. Sr EE
Fort Wayne, Indiana

Baker, Michael R. Jr EE
Fort Wayne, Indiana

Banut, Daniel J. Fr ME
Fort Wayne, Indiana

Barber, William J. Sr EE
Katonah, New York

Barcikowski, Gerald F. Sr ME
Bristol, Connecticut

Barclay, Richard C. So EE
Warren, Pennsylvania

Bauer, David M. Sr ME
Ohio City, Ohio

Baumann, David A. Jr PH
Columbia, Pennsylvania

Baumbaugh, Alan F. Fr . UNCL
Syracuse, Indiana

Bausback, Robert W. Sr ME
Shelbyville, Indiana

Beardsley, Charles L. Fr SPEC
Fort Wayne, Indiana

Beck, Douglas C. So ME
Honesdale, Pennsylvania

Beck, Thomas L. Fr CE
Napoleon, Ohio

Becker, Robert J. Sr ME
Warsaw, Indiana

Beckman, Daniel L. Sr EE
Delphos, Ohio

Beckmann, Peter V. Sr EE
Lowell, Indiana

Bednar, Michael Jr EE
Westlake, Ohio

Beilharz, Clark H. Fr ME
New Haven, Indiana

Bejcek, Robert H. Jr EE
Independence, Ohio

Bell, Thomas J. Sr ME
Beecher, Illinois

Belna, John Sr EE
Celina, Ohio

Belousofsky, Bruce Sr EE
Linden, New Jersey

Bennett, Christopher J. Fr CE
Westfield, Massachusetts

Bennett, Edwin N. Sr ME
North Judson, Indiana

Bennett, Lawrence H. Jr ME
Lecanto, Florida

Benson, Phillip A. Jr ME
Lakeside-Marblehead, Ohio

Bergan, John M. Jr CHE
Arlington, Virginia

Bertoia, Val O. So ME
Barto, Pennsylvania

Bhadsavle, Anil G. Fr ME
Bombay, India

Bhojani, Kantilal G. Fr CHE
Bhayavadar, India

Bicheler, John M. So ME
Alden, New York

Biedronski, Raymond F. Fr AeE
Chicago, Illinois

Bingham, Bernard Sr ME
Huntington, Indiana

Black, Melvin E. Sr EE
Jacksonville, Illinois

Blake, David N. Fr ME
Watertown, New York

Blome, Hans H. So AeE
Neptune City, New Jersey

Boes, Richard C. Sr AeE
New Riegel, Ohio

Bok, Marvin So ME
Defiance, Ohio

Boker, Thomas D. Sr CE
Monrovia, Liberia

Boley, Dennis L. Fr EE
St. Marys, Ohio

Bonacci, Alfred Fr EE
Waterloo, New York

Borger, William U. Jr EE
St. Henry, Ohio

Borne, Terry L. Sr CE
Syracuse, New York

Botner, Bruce Jr ME
Corona, California

Boulter, George W. Jr CHE
Evanston, Illinois

Boulter, Stephen T. Fr CE
Bennington, Vermont

Bowers, Alan J. So ME
Huntington, Indiana

Boyle, John F. Jr ME
Utica, New York

Brackman, Joseph M. So EE
Knightstown, Indiana

Bradley, Andrew Jr ME
Rochester, New York

Bradley, Harry A. Jr ME
Mechanicsburg, Pennsylvania

Braish, Ghazi Sr AeE
Tripoli, Lebanon

Bransfield, Edward J. So ME
Portland, Connecticut

Bransfield, Melinda Fr SPEC
Fort Wayne, Indiana

Brindle, Ted B. Sr AeE
Trenton, New Jersey

Brobst, Randall S. Fr CHE
Allentown, Pennsylvania

Brown, Craig D. Sr CHE
Mishawaka, Indiana

Brown, Edgar L. Fr CE
Moorestown, New Jersey

Brown, Ronald M. Jr EE
Pittsburgh, Pennsylvania

Brown, Russell W. So EE
Trenton, New Jersey

Brown, Samuel K. Jr ME
Williamsport, Maryland

Browns, Rex A. Fr UNCL
Defiance, Ohio

Brudney, Wilder M. Fr CE
Fort Wayne, Indiana

Bruening, James J. Sr CHE
Yorkshire, Ohio

Brunjes, Richard A. Sr ME
Milford, Indiana

Bubna, Donald T. Sr AeE
Novelty, Ohio

Buchtman, Michael J. So EE
New Haven, Indiana

Buckenroth, Duane F. So ME
Sidney, Ohio

Burkett, Robert D. Jr CH
Charleston, West Virginia

Burns, Thomas L. Fr CE
Forest Park, Illinois

Butler, Daniel A. Jr EE
New Haven, Indiana

Byrne, James E. Sr ME
Fort Wayne, Indiana

Callaghan, John Jr ME
Tuckahoe, New York

Cameron, Thomas W. Jr ME
Greenwich, Ohio

Camp, John E. Jr EE
Converse, Indiana

Campbell, James So EE
Warren, Pennsylvania

Caravano, Paul Jr EE
North Massapequa, New York

Carias, Luis E. Fr CE
Caracas, Venezuela

Carroll, James E. So CE
Rochester, Indiana

Carroll, John So ME
Port Jervis, New York

Casey, Thomas J. Jr CHE
Chicago, Illinois

Cashman, William T. So MATH
West Hartford, Connecticut

Cates, Robert W. Fr EE
Riverdale, New Jersey

Chaffee, Clifford Sr ME
Ligonier, Indiana

Chamberlain, Thomas G. Fr ME
Johnstown, New York

Chapates, Robert A. Jr MATH
Lakehurst, New Jersey

Chateauneuf, Louis Fr ME
Rochester, New York

Chesky, Robert P. Fr ME
Mendel, Pennsylvania

Chizmar, David R. Jr GED
Rea, Pennsylvania

Chow, David Fr MATH
Kowloon, Hong Kong

Chowdhry, Muhammad A. Fr CHE
Karachi, West Pakistan

Christian, Morton Fr CE
St. Thomas, Virgin Islands

Chu, John S. So AE
Miami, Florida

Chu, Richard Fr EE
New York, New York

Chuprinski, Joseph F. So ME
Mount Carmel, Pennsylvania

Cincotta, Thomas Sr ME
Fulton, New York

Clark, Robert G. So ME
Mount Carmel, Pennsylvania

Clendenen, Richard Fr ME
Celina, Ohio

Clough, Bruce E. Fr AeE
Nashua, New Hampshire

Coder, Charles J. Jr ME
Buffalo, New York

Cole, Barry R. Fr AeE
Alexandria Bay, New York

Collier, Jonathan B. Fr ME
Philadelphia, Pennsylvania

Collins, James H. Fr CE
Fall River, Massachusetts

Conner, Wendell L. So CHE
Yorktown, Indiana

Conti, Vincent L. Fr CHE
Newark, New Jersey

Cooley, Glenn D. Sr CE
Machias, New York

Coombs, Albert A. Fr AeE
Brooklyn, New York

Corbin, Douglas C. Jr EE
Hamilton, Ohio

Corey, Stephen M. Fr GED
Ithaca, New York

Cormier, Gregory Fr AeE
Hartford, Connecticut

Costa, Hilario So EE
New Rochelle, New York

Costanza, Joseph Sr CE
Utica, New York

Costisick, Peter A. Sr ME
Syracuse, New York

Cowles, Melvin J. Jr EE
Glens Falls, New York

Cox, Kenneth J. Sr CE
Philadelphia, Pennsylvania

Cramar, Merle E. Sr AeE
Churubusco, Indiana

Crapo, Eric C. So AeE
Windsor Locks, Connecticut

Cray, Duncan Fr EE
Bedford, New York

Crockett, Robert Jr AeE
St. James, New York

Crooke, Kenneth E. Sr ME
S. Hadley, Massachusetts

Csadenyi, George L. Fr AeE
Rhinebeck, New York

Cullen, Bryan L. Sr EE
Fort Wayne, Indiana

Cummings, Jay L. Sr AeE
Windsor, New York

Current, Lee A. Sr ME
Fort Wayne, Indiana

Currie, Donald E. Jr MATH
Charlevoix, Michigan

Czmyr, John J. Sr MATH
Milltown, New Jersey

Dailey, Thomas So EE
Buffalo, New York

Daigle, Eugene Sr CE
Millinocket, Maine

Dala, Pankaj So EE
Bombay, India

Daley, Eugene E. Fr EE
Schenectady, New York

Dallas, Uldis Fr CE
Fort Wayne, Indiana

Dalrymple, Roger So CE
Huntington, Indiana

Dammer, Richard Sr AeE
Staten Island, New York

Darstein, Schuyler R. Sr ME
Fort Wayne, Indiana

Davenport, Jr., Thomas F. Fr ME
Cedar Grove, New Jersey

Davis, Richard V-N Fr AeE
Vaucresson, France

Davis, Robert B. Jr EE
Portland, Indiana

Davoust, Richard C. Fr CH
Evansville, Indiana

Dawson, Frank P. Fr AeE
Columbia, Maryland

Day, Dennis Sr ME
Markle, Indiana

Delamarter, Robert J. So ME
Waterloo, New York

Delunas, Edward A. Fr EE
Hillside, New Jersey

DelVecchio, Ernesto Fr ME
Caracas, Venezuela

Denman, Robert J. Jr CE
Morris Plains, New Jersey

Derkatsch, Hans H. Fr GED
Fort Wayne, Indiana

Dersham, Theron J. Jr EE
Mifflinburg, Pennsylvania

Desai, Avinash N. So CHE
Wadi Baroda, India

Desai, Kanubhai C. So CHE
Baroda, India

Desai, Rajendra B. So CHE
Amedabad, India

Desroches, Leslie M. Fr UNCL
Wyandanch, New York

Dhake, Somnath O. Sr CHE
Bombay, India

Dickinson, Richard H. So ME
West Sand Lake, New York

Dickman, David L. So ME
Minster, Ohio

DiGiovanna, John Fr AeE
Franklin Square, New York

Diller, Daryl L. Fr GED
Defiance, Ohio

Divelbiss, Terry Sr EE
Fredericktown, Ohio

DiVita, Charles J. Sr CHE
Hohokus, New Jersey

Diwan, Yusuf So CHE
Karachi, Pakistan

Dlugolecki, Walter M. So ME
Utica, New York

Dmuchowski, Frederick So ME
Somerset, New Jersey

Dodd, Michael M. So GED
McLean, Virginia

Dodzik, Andrew Sr CE
East Paterson, New Jersey

Donovan, Larry So ME
Mendon, Ohio

Doran, Patrick J. Fr CE
Brigantine, New Jersey

Downin, Robert D. Jr EE
Sidney Center, New York

Drake, Gordon R Fr EE
W. Springfield, Massachusetts

Drake, Thomas D. Sr CE
Stanhope, New Jersey

Dreisbach, David Fr ME
North Wales, Pennsylvania

Driscoll, William E. Jr CHE
Philadelphia, Pennsylvania

Edwards, Wayne R. Sr ME
Albion, Indiana

Egan, Thomas P. Fr AeE
Little Silver, New Jersey

Eilian, Ezzatollah So MATH
Tehran, Iran

Ely, Eugene F. Fr SPEC
Fort Wayne, Indiana

Emerling, Stephen C. Fr GED
Defiance, Ohio

Enea, John Sr ME
Flemington, New Jersey

Engler, Karl Sr EE
Oxford, New York

Eremin, John R. Jr EE
Norwood, New Jersey

Ernst, Scott A. Fr GED
Fleetwood, Pennsylvania

Ervin, Larry L. So ME
Urbana, Ohio

Fair, Steven Fr EE
Fort Wayne, Indiana

Farmer, Hugh M. Fr ME
Fort Wayne, Indiana

Fassler, Richard Sr ME
Lafayette, New York

Fassler, Robert Sr ME
Lafayette, New York

Fast, Robert E. Fr EE
Haviland, Ohio

Faust, Ronald D. Jr ME
Allentown, Pennsylvania

Fay, James Sr CHE
Roebling, New Jersey

Feher, Mike Jr EE
Fort Wayne, Indiana

Feldman, Ronald H. Jr UNCL
New York, New York

Fellabaum, Thomas R. Fr AeE
Toledo, Ohio

Fernie, Gary Fr AeE
Boxford, Massachusetts

Ficaro, Anthony J. So EE
Wapping, Connecticut

Finker, Marvin S. Fr EE
New York, New York

Finley, Robert F. Fr AeE
Lynbrook, New York

Fischer, Michael J. Sr EE
Philadelphia, Pennsylvania

Fisher, James B. Jr CE
Marion, Indiana

Fisher, Michael S. Jr EE
Westbury, Long Island, New York

Fisk, James E. Fr EE
Syracuse, New York

Flick, Larry G. Jr ME
Sciota, Pennsylvania

Flinn, Gregg E. Sr ME
Muncie, Indiana

Florek, James A. Fr EE
Hammond, Indiana

Florence, Richard C. Fr EE
Toledo, Ohio

Folan, Martin R. Sr EE
Fort Wayne, Indiana

Follis, Michael A. Fr ME
Fort Wayne, Indiana

Ford, Glenn A. Jr ME
Carpenterville, Illinois

Forman, Douglas A. Jr EE
Bricktown, New Jersey

Foster, John R. Fr AeE
Fairfield, Maine

Foster, Robert F. Sr ME
Northport, New York

Fraij, Said E. Fr AeE
Tulkarm, Jordan

Frauhiger, Lynn R. Fr EE
Bluffton, Indiana

Frazer, James F. Jr AeE
Glen Rock, New Jersey

Frazier, Frank E. Fr EE
Wooster, Ohio

Frederickson, William E. Sr ME
Woodbine, Maryland

Freeman, Bert Sr CE
Archbold, Ohio

Fridlin, Jon E. Fr SPEC
New Haven, Indiana

Fry, Randel D. So ME
South Bend, Indiana

Fry, Robert N. Fr AeE
Tiffin, Ohio

Fujihara, Keith Jr CE
Lyons, Illinois

Fulmer, Thomas Sr CE
Oakwood, Ohio

Galinsky, Mark J. Fr EE
Winsted, Connecticut

Gall, Frank A. Fr EE
Oregon, Ohio

Gallego, Michael Jr EE
Fort Wayne, Indiana

Galleshaw, Peter G. Jr EE
Haddonfield, New Jersey

Galster, Kenneth L. Fr CE
Syracuse, New York

Galvin, John J. Jr EE
Brooklyn, New York

Ganhs, Lloyd P. Sr EE
Fort Wayne, Indiana

Gardner, Charles Sr MATH
Pittsburgh, Pennsylvania

Gardner, Thomas H. Sr AeE
Fort Wayne, Indiana

Gase, Joseph Jr CE
Decatur, Indiana

Gensic, Joseph Fr MATH
Markle, Indiana

Gensic, Michael Jr CE
Fort Wayne, Indiana

Gentile, Michael Sr EE
Fort Wayne, Indiana

Getz, Robert J. Jr ME
Nelliston, New York

Getz, William F. Sr AeE
Lima, Ohio

Ghanshyam, Uday S. Fr CHE
Karachi, Pakistan

Gibbs, John H. Fr MATH
Mooresville, Indiana

Gibbs, Roger Sr AeE
Windsor Locks, Connecticut

Giggey, Roger W. So EE
Fort Fairfield, Maine

Gillispie, Cornise Fr EE
Fort Wayne, Indiana

Gim, Henry Fr CE
Brooklyn, New York

Girardot, Leslie E. Jr AeE
New Haven, Indiana

Glauberman, Stuart C. Fr CHE
Akron, Ohio

Gleckler, James Sr CE
Wauseon, Ohio

Glen, David J. Fr EE
Chambersburg, Pennsylvania

Gliniecki, Robert Fr ME
Carpentersville, Illinois

Glowacki, Thomas F. Fr EE
Westchester, Illinois

Gobles, Marvin E. So CE
Panama, New York

Goebert, Stephen S. So ME
Geneva, New York

Goffinet, Albert J. Jr AeE
Sterling, Ohio

Goharian, Hossein Fr CHE
Zahedi, Ispahan, Iran

Gonzalez, Frank Jr CHE
Caracas, Venezuela

Gonzato, Bruno Fr ME
Vicenza, Italy

Goodman, David C. So ME
Phelps, New York

Gordon, Barry D. So CE
Linden, New Jersey

Gordon, George G. So GED
Decatur, Indiana

Gowdy, Robert L. Jr AeE
Phoenix, New York

Gowling, John P. Sr CE
Stoneycreek, Ontario, Canada

Grabowski, Louis Sr EE
Philadelphia, Pennsylvania

Granus, Rex A. So ME
Ingomar, Pennsylvania

Grawcock, Patrick L. So UNCL
Fort Wayne, Indiana

Graziano, Jr., Thomas C. Fr EE
Utica, New York

Greenlief, R. Dennis So ME
Mendon, Illinois

Griffis, Wade B. Fr CH
Haviland, Ohio

Griffith, Robert E. Fr AeE
Trenton, New Jersey

Grimm, Ralph Fr EE
Leonia, New Jersey

Griswold, Kevin L. Fr AeE
Oneonta, New York

Grove, Gerald C. Jr CE
Harrisburg, Pennsylvania

Gucinski, James A. Sr EE
Fort Wayne, Indiana

Gully, Thomas F. Sr AeE
Rockaway Point, New York

Gunsaullus, Robert H. Jr CE
Kendallville, Indiana

Gupta, Brij M. Fr CHE
Ahmedabad, India

Gurji, Adam F. So EE
Karachi, Pakistan

Habibi, Ali Sr CHE
Teheran, Iran

Hadzis, Melton G. Jr CE
Cleveland, Ohio

Haffey, Richard Jr AeE
Painesville, Ohio

Hahn, Byron G. Fr CH
Fairview Park, Ohio

Haidera, Mahmood Fr EE
Sheikh, Othman, Aden

Hale, Charles D. Sr ME
Colburn, Indiana

Haley, David S. Fr EE
Fayetteville, New York

Haley, Paul F. So AeE
Marlborough, Connecticut

Hallien, Steven Fr EE
Fort Wayne, Indiana

Hamed, Zaher M. Jr AeE
Nablus, Jordan

Hamman, Terry L. Fr GED
Fort Wayne, Indiana

Hanagan, John M. Sr CE
Sidney, Ohio

Hardy, Marshall C. Jr CE
West Winfield, New York

Harkins, Michael Fr ME
Milford, Connecticut

Harris, Kevin M. Fr ME
Fort Wayne, Indiana

Harrow, Stuart R. Fr CE
Flushing, New York

Haws, Lyle C. Fr AeE
Fulton, New York

Hayes, Matthew J. So CE
New Britain, Connecticut

Hayzer, Michael Sr ME
Iselin, New Jersey

Hedlund, Larry M. So CHE
Jamestown, New York

Heiby, Frederick W. Jr ME
Portland, Indiana

Height, Jack Sr ME
Van Wert, Ohio

Heinfeld, Blaine W. Fr EE
New Bremen, Ohio

Hendrix, Gilbert L. So EE
Fort Wayne, Indiana

Henninger, William C. So CE
Chaffee, New York

Henson, Stephen H. Jr CE
Akron, Indiana

Herb, Edward A. Fr CE
Fort Plain, New York

Hernandez, Alvin C. So EE
Miami, Florida

Hertz, Raymond K. Sr CHEM
Convoy, Ohio

Hesmond, Tom Jr CE
Sheffield Lake, Ohio

Hessen, Thomas A. Jr CH
Lancaster, Pennsylvania

Hilbert, Larry Jr ME
Wadsworth, Ohio

Hildebrand, William Sr ME
Decatur, Indiana

Hilderbrandt, John H. Fr ME
Rochester, New York

Hill, Robert F. Jr CHE
Simsbury, Connecticut

Hinkel, Edward J. Fr EE
Wychoff, New Jersey

Hixson, Fred L. Fr CE
Cincinnati, Ohio

Hockman, Robert E. Sr EE
Springfield, Ohio

Hodge, Arthur E. Fr EE
Watertown, New York

Hofkstra, Lynn Fr SPEC
Fort Wayne, Indiana

Hoetzer, Stephen M. Sr CE
Fort Wayne, Indiana

Hoffman, Ervin J. Jr EE
Fort Wayne, Indiana

Hoffman, Melvin B. So EE
Fort Wayne, Indiana

Hogan, Peter H. Jr ME
Sodus Point, New York

Hogestyn, Jr., William E. Fr CE
Fort Wayne, Indiana

Hohman, William Sr EE
Pittsburgh, Pennsylvania

Holbrook, Michael Sr AeE
Cattaraugus, New York

Hollies, Brian C. Fr EE
Bethesda, Maryland

Hontz, Douglas J. Sr AeE
Orefield, Pennsylvania

Hoot, Marvin Sr MATH
Fort Wayne, Indiana

Houlihan, Dennis J. So EE
Newport, Rhode Island

Hover, Kenneth W. Sr ME
Hudson, New York

Hriczo, John Sr ME
Munhall, Pennsylvania

Hsu, Tong-Hsing Sr ME
Taipei, Taiwan

Hughes, Ronald W. Sr EE
Canton, Ohio

Hull, James E. So EE
Fulton, New York

Hullinger, Lee Sr EE
Greentown, Indiana

Hunsicker, Robert P. Sr EE
Chappaqua, New York

Hurrell, II, George Sr AeE
Port Clinton, Ohio

Hussain, Shaukat Sr CHE
Karachi, Pakistan

Huyghe, Steven A. Fr GED
Bluffton, Indiana

Iaffaldano, James J. Fr EE
Rocky River, Ohio

Ihnat, Jr., Michael Sr AeE
Carteret, New Jersey

Indrasukhsri, Sahaschai Fr CE
Bankok, Thailand

Ishuu, Francisco T. Fr EE
Santa Cruz, Bolivia

Iwasyszyn, Dmetro Jr PH
Toronto, Ontario, Canada

Jafri, Tehzeb H. Jr ME
Karachi, West Pakistan

Jakubowski, John C. Fr AeE
N. Tonawanda, New York

James, Richard A. So CE
Ashville, New York

Jarrett, Douglas A. Fr AeE
Camillus, New York

Jennings, Gale L. Sr MATH
Norwalk, Ohio

Jhala, Jyotindra H. So CHE
Ahmedabad, India

Johnson, Daniel H. So ME
Jamestown, New York

Johnson, Elizabeth Fr SPEC
Fort Wayne, Indiana

Johnson, James A. Jr CH
Glassboro, New Jersey

Johnson, Terril W. Fr EE
Fort Wayne, Indiana

Johnson, Wayne J. Fr ME
Syracuse, New York

Johnston, Michael So CE
Warsaw, Indiana

Jones, Robert W. Fr EE
Caribou, Maine

Judice, Gregory J. Jr AeE
Cos Cob, Connecticut

Jungquist, Calvin E. Jr CE
Jamestown, New York

Jurczak, Thomas R. Sr ME
Buffalo, New York

Kaduk, Charles L. Sr EE
Van Wert, Ohio

Kakkanathu, Xavier Fr CE
Kerala, India

Kallens, Richard Sr CE
Springfield, New Jersey

Kallio, Helge A. Jr CH
Fairport Harbor, Ohio

Kanczuzewski, David Fr GED
Fort Wayne, Indiana

Kantorak, Ronald M. Sr ME
Ashtabula, Ohio

Karlyk, Raymond Fr ME
Boonton, New Jersey

Karst, Thomas M. Sr CE
Black Creek, New York

Katchmar, Alan E. Fr CE
Pittsburgh, Pennsylvania

Keim, Dennis V. Fr CHE
Vandergrift, Pennsylvania

Kelble, Phillip Jr CH
Payne, Ohio

Kelble, Vincent N. Sr ME
Payne, Ohio

Keller, James Sr CHE
Eggertsville, New York

Kemp, Bruce E. Fr ME
Union City, Indiana

Kemp, Paul G. Sr AeE
Westlake, Ohio

Kenderian, Richard So EE
Leonia, New Jersey

Kenefic, Richard Fr EE
Midway Park, North Carolina

Kesselring, Eric Sr ME
Huntingdon Valley, Pennsylvania

Ketring, Raymond J. Fr CE
Johnstown, New York

Khan, Ahsan A. Fr CHE
Karachi, Pakistan

Khericha, Soli T. So CHE
Ahmedabad, India

Khouri, Imad H. Fr CE
Lebanon

Kidd, Jr., John M. Jr ME
Galion, Ohio

Kidd, Valerie Fr SPEC
Fort Wayne, Indiana

Kimball, Charles A. Jr AeE
Salt Lake City, Utah

King, Joseph M. Jr EE
Rockford, Ohio

Kinter, John S. Sr CHE
Cicero, Illinois

Kirkham, Thomas G. Fr ME
Corydon, Indiana

Kirkpatrick, Michael Fr AeE
Fort Plain, New York

Kish, David L. Jr ME
Natrona Heights, Pennsylvania

Kish, James J. Fr CHE
Bethlehem, Pennsylvania

Kitts, Daniel C. So ME
Gouverneur, New York

Klauser, Eugene R. Jr ME
Short Hills, New Jersey

Klopfenstein, Wayne Fr ME
Haviland, Ohio

Klokow, Peter F. Fr SPEC
Fort Wayne, Indiana

Knoedler, Kenneth Fr ME
Dover, New Jersey

Kobryn, Michael H. Fr CHE
Warren, New Jersey

Konkle, Douglas R. Sr ME
Fort Wayne, Indiana

Korolis, Nick Jr ME
Chicago, Illinois

Kortenber, Robert Fr GED
New Haven, Indiana

Kotas, Peter J. Jr ME
Alden, New York

Kozumplik, Nick Sr ME
Bryan, Ohio

Kratzke, Donald W. Fr ME
Chappaqua, New York

Krueger, Jon Fr ME
Fort Wayne, Indiana

Krusen, Jeffrey R. Fr CE
Elmira, New York

Kuchta, Basil Jr EE
Linden, New Jersey

Kuntz, Wayne Jr ME
Pittsburgh, Pennsylvania

Kuzmich, Robert J. Jr ME
Averill Park, New York

LaBella, Felix V. So CE
Utica, New York

LaCrosse, Robert Jr CHE
New Berlin, Wisconsin

Ladhawala, Narendralal J. Fr CHE
Anand Kaira, India

Landauer, Roger E. Fr UNCL
Scarsdale, New York

Lane, Gary P. Sr ME
Portsmouth, Ohio

Largura, Jr., Leo J. Sr AeE
Gary, Indiana

Larson, David E. Jr EE
New Haven, Indiana

Laser, John H. Sr ME
Emmaus, Pennsylvania

Lawrence, James E. So AeE
Wooster, Ohio

Lazor, David Sr AeE
Greensburg, Pennsylvania

Lee, Gregory J. So EE
Orlando, Florida

Lee, Hi Soo Sr CHE
Taegu, Korea

Leighton, Stephen C. Fr UNCL
Owego, New York

Leitze, Harold D. Fr AeE
Jacksonville, Illinois

Leitzke, Thomas R. Jr ME
Milan, Ohio

Leliaert, Mark A. Fr ME
South Bend, Indiana

Lemaux, Allan Sr CE
Portland, Indiana

Lemme, Michael W. Fr EE
Highland Park, Illinois

Leong, Richard So ME
Flushing, New York

Lever, Glenn Fr EE
Fairfield, Connecticut

Levy, George Sr CHE
Cortland, New York

Liles, Robert H. Fr MATH
Carlisle, Pennsylvania

Lindblom, Clifford E. So ME
Fort Wayne, Indiana

Lindner, Albert F. Fr ME
Oreland, Pennsylvania

Lingenfelter, Charles A. So ME
Coraopolis, Pennsylvania

Liner, Eric H. So MATH
E. Meadow, New York

Linsenmeyer, John Sr ME
Lakewood, Ohio

Lipsett, Joseph R. Fr EE
Harrisburg, Pennsylvania

Litton, Richard A. So CE
Hammond, Indiana

Liu, Peter V-S Fr CH
Sao Paulo, Brazil

Livingston, Howard A. Jr EE
Owego, New York

Lloyd, Robert G. Fr AeE
Penfield, New York

Logue, David C. So CE
Ontario, New York

Lomoriello, Robert J. Fr CH
Dumont, New Jersey

Longenbaugh, Ronald F. So CE
Warsaw, Indiana

Lowe, Edward R. Fr EE
Lakewood, Ohio

Luk, Kam Leung Fr EE
Hong Kong

McBain, Neal C. Sr AeE
Lebanon, New Hampshire

McCarthy, Richard C. So EE
Livingston, New Jersey

McComb, Carolynne S. Fr MATH
Fort Wayne, Indiana

McConnell, David R. Fr CH
Ashland, Ohio

McDuffee, Robert Fr EE
Wayne, New Jersey

McDonnell, Michael Fr ME
Philadelphia, Pennsylvania

McGivern, John B. Sr ME
Johnstown, New York

McKim, Charles R. Sr CH
Mays Landing, New Jersey

McLallin, Kerry So AeE
Ligonier, Indiana

McMullen, Alan J. Fr CE
Bethel Park, Pennsylvania

MacKenzie, Roderick A. Jr MATH
Flanders, New Jersey

MacPherson, David R. Fr EE
Kenmore, New York

Madak, Thomas So EE
Binghampton, New York

Madara, Robert I. So EE
Garwood, New Jersey

Magdich, Richard L. Fr ME
Fort Wayne, Indiana

Mahaney, Michael J. So ME
Liverpool, New York

Maharaja, Vijaykumar B. Fr CHE
Ahmedabad, India

Maize, John M. Fr UNCL
Mahwah, New Jersey

Mallory, Richard W. Fr SPEC
Fort Wayne, Indiana

Malone, Patrick M. So CHE
La Grange, Indiana

Mangan, Edmund W. P. So ME
Redbourn, England

Maninan, Methi Jr ME
Lampang, Thailand

Marketwala, Mufjal T. Fr CHE
Ahmedabad, Idia

Marquart, Roger L. Jr ME
Blue Island, Illinois

Marrale, David R. So ME
Heath, Ohio

Marshall, Robert A. Jr EE
Cleveland, Ohio

Mart, Edward J. So ME
Steubenville, Ohio

Martin, Ernst Sr CE
Wappinger Falls, New York

Martin, William A. So EE
Clay, New York

Martinka, Gary A. Sr ME
Morristown, New Jersey

Massey, David T. Sr ME
Basking Ridge, New Jersey

Masters, Steven A. Fr EE
Middletown, Indiana

Mastropietro, Allen M. So ME
Wayne, New Jersey

Matesky, David A. Jr ME
Circleville, Ohio

Matteson, Wade C. Fr ME
Forest Hills, New York

Mattia, Tamba E-H Fr CE
Sierra Leone, West Africa

Meccia, Albert Fr ME
Clifton, New Jersey

Medina, Juan Jr ME
Guayaquil, Ecuador

Mehta, Bansi C. Jr CHE
Ahmedabad, India

Mehta, Jayant C. So CHE
Surendranagar, India

Mehta, Mahesh T. Fr ME
Bombay, India

Mehta, Narendra M. Fr CHE
Tanzania, East Africa

Mehta, Pankajkumar N. So CHE
Bombay, India

Mehta, Sureshkumar Fr ME
Bombay, India

Meister, Douglas Fr ME
Fairview, Pennsylvania

Menditto, Peter Fr EE
Staten Island, New York

Merchant, Krishnakant Fr CHE
Bombay, India

Meyer, Daryl G. So CE
Norwalk, Ohio

Meyers, Richard J. Sr ME
Havertown, Pennsylvania

Michaels, Ronald S. Jr ME
Rochester, New York

Miglietta, Richard L. Fr AeE
Port Washington, New York

Migliore, James L. Fr MATH
Unionville, Connecticut

Miller, David L. Fr CE
Fort Wayne, Indiana

Miller, Gregory W. Jr CHE
Somerville, New Jersey

Miller, John E. Jr ME
Portsmouth, Ohio

Miller, Ronald L. Jr EE
Lucasville, Ohio

Miller, Steven V. Sr ME
Ossian, Indiana

Miller, Terry L. Sr ME
Bryan, Ohio

Miller, Thomas D. Fr EE
North Bergen, New Jersey

Mills, Jerry F. Fr GED
Cleveland Heights, Ohio

Miner, Lawrence A. So EE
Cato, New York

Minto, Ronald F. Sr ME
Butler, Pennsylvania

Mirza, Husenbaig A. So CHE
Ahmedabad, India

Missman, Daniel P. Fr EE
Bremen, Indiana

Mohn, John R. Fr EE
Stevens, Pennsylvania

Molen, Robert D. Fr EE
East Orange, New Jersey

Molnar, Bradford Sr EE
Bridgeton, New Jersey

Morgan, Walter R. So CE
Pottsville, Pennsylvania

Morhack, George Jr CE
Fort Wayne, Indiana

Moricca, Larry S. Jr AeE
Fort Wayne, Indiana

Motycka, Frank Sr ME
Napoleon, Ohio

Mouracade, Abraham Fr ME
New Rochelle, New York

Mueck, Jeff A. Fr ME
Richwood, Ohio

Mulligan, Gregory Fr ME
Wheaton, Illinois

Mungkornpanich, Vinyoo So CE
Bangkok, Thailand

Murad, George Jr EE
Damascus, Syria

Murchison, Paul Fr CHE
Elizabeth, New Jersey

Musco, Michael V. Jr EE
Orange, Connecticut

Myers, Clifton Sr MATH
Fostoria, Ohio

Myott, Stephen J. Fr AeE
Westfield, Massachusetts

Nagano, Haruo Sr EE
New York, New York

Nandwana, Ranjit L. So CHE
Ahmedabad, India

Naunas, John S. Sr EE
Lancaster, Pennsylvania

Neal, Leo Jr CE
Lima, Ohio

Neel, David A. Sr AeE
Valley City, Ohio

Newton, Donald Fr ME
Hamilton, Ohio

Niebuhr, William Jr AeE
Scotia, New York

Nittayo, Chaum Fr EE
Bangkok, Thailand

Nolfi, John G. So AeE
Glassport, Pennsylvania

Norris, Robert C. So CE
Rochester, New York

Nunley, Carlton G. Jr ME
Amherst, New York

O'Brien, Larry P. Sr ME
Union City, Indiana

O'Brien, Sean T. Fr ME
Webster, New York

Ochs, Leonard Sr CHE
Tucson, Arizona

O'Connor, Sean Jr ME
La Roman, Trinidad

O'Donnell, Jr., Daniel F. Fr EE
Peru, Illinois

Oerter, Charles F. Fr MATH
New Hyde Park, New York

Ogden, Robert C. So ME
Seneca Falls, New York

Ogsbury, William Sr ME
Erie, Pennsylvania

Olawski, Russell J. So CE
Cranford, New Jersey

Olive, Louis A. Fr AeE
Cinnaminson, New Jersey

Olson, Kenneth Fr EE
Fort Wayne, Indiana

Olson, Mark J. So ME
New Hartford, New York

Onyskow, Ronald A. Fr EE
Meadville, Pennsylvania

Opdyke, Terrence L. Fr CE
Doylestown, Pennsylvania

Oswald, Anthony M. Fr ME
Buffalo, New York

Overand, James R. So EE
Dormont, Pennsylvania

Oxley, Joseph R. Fr EE
Fort Wayne, Indiana

Padia, Arvindkumar So CHE
Gujarat, India

Paige, Kenneth Sr AeE
Scotch Plains, New Jersey

Pallone, Tom Sr AeE
Fort Wayne, Indiana

Palm, Steven A. Fr AeE
Jamestown, New York

Palmiotto, Antonio Fr CE
North Bergen, New Jersey

Pancake, Michael A. Fr AeE
Convoy, Ohio

Panoch, John J. Fr GED
Fort Wayne, Indiana

Panther, Allen L. Jr AeE
N. Judson, Indiana

Paquette, Richard M. Fr CHE
Sudbury, Ontario, Canada

Parecha, Bhagwanji So CHE
Saurastra, India

Parikh, Rajendrakumar So CHE
Panchmahal, India

Parikh, Rajeshkumar H. So CHE
Nadiad, India

Parnishkul, Raywat Fr CE
Bangkok, Thailand

Parsons, Jeffrey Sr ME
Elmont, New York

Patel, Ashvinkumar P. So CHE
Ahmedabad, India

Patel, Balkrishna V. So CHE
Ahmedabad, India

Patel, Bharatkumar B. So EE
Ahmedabad, India

Patel, Bholabhai H. So CHE
Ahmedabad, India

Patel, Chetankumar M. So CHE
Ahmedabad, India

Patel, Devendrakumar K. Fr ME
Gujaret, India

Patel, Dinubhai R. Jr CHE
Ahmedabad, India

Patel, Gautam G. So CHE
Gujarat, India

Patel, Govindbhai A. So CHE
Ahmedabad, India

Patel, Indukumar M. So CHE
Gujarat, India

Patel, Ishwarbhai M. So CHE
Mehsana, India

Patel, Jagdish N. Fr CE
Gujarat, India

Patel, Jayantilal N. So CHE
Chanasmer, India

Patel, Kanaiyalal D. So CHE
Mehsana, India

Patel, Keshavlal D. So CHE
Gujarat, India

Patel, Maganbhai K. So CHE
Gujarat, India

Patel, Nareshkumar L. So CHE
Ahmedabad, India

Patel, Navin C. Fr CHE
Ahmedabad, India

Patel, Popatlal B. Fr SPEC
Fort Wayne, Indiana

Patel, Rameshchandra B. So EE
Ahmedabad, India

Patel, Rameshchandra D. So CHE
Ahmedabad, India

Patel, Rameshchandra M. Fr. CHE
Anand Guj, India

Patel, Ranchhodlal G. Fr CHE
Ahmedabad, India

Patel, Shankerbhai B. Fr CHE
Gujarat, India

Patel, Somabhai K. So CHE
Ahmedabad, India

Patel, Sureshbhai R. So CE
Gujarat, India

Patel, Tarunkumar R. So CHE
Ahmedabad, India

Patel, Thakorlal B. So CHE
Ahmedabad, India

Patel, Miss Upama So CHE
Ahmedabad, India

Patel, Vasudev T. So CHE
Gujarat, India

Patel, Vitthalbhai Fr CHE
Mehsana, India

Paul, Walter M. Sr ME
Clark Mills, New York

Payne, Frederic W. So ME
Shelter Island, New York

Pember, Stephen R. Fr EE
Valhalla, New York

Pence, Roger L. Fr EE
Sidney, Ohio

Pendergast, James P. So ME
Cincinnati, Ohio

Perst, Richard H. So ME
Chatham, New Jersey

Peters, Rocky G. So AeE
Berea, Ohio

Petrick, Joseph So AeE
Willoughby, Ohio

Petruska, Michael J. Sr ME
Troy, New York

Pfeffer, Ronald E. Fr AeE
Otto, New York

Phillips, James Jr MATH
Beaver Falls, Pennsylvania

Phipps, David E. Fr CE
Winchester, Massachusetts

Piazzo, Kenneth C. So ME
W. Brookfield, Massachusetts

Pickford, Stanley R. Jr EE
Clayton, Michigan

Pierce, Daniel H. Fr SPEC
Defiance, Ohio

Pierson, Quinton E. Fr AeE
Montclair, New Jersey

Plonski, Anthony J. Fr EE
Brookfield, Connecticut

Plunkett, Steven W. Fr AeE
Lombard, Illinois

Poniatowski, Joseph H. Fr CE
Kulpmont, Pennsylvania

Popowich, Glenn So CE
Spencerport, New York

Powers, James M. Fr CE
Hicksville, New York

Prasad, Rakesh Fr EE
New Delphi, India

Pressler, John D. Sr ME
Fort Wayne, Indiana

Prough, David M. So EE
Fort Wayne, Indiana

Pudleiner, Gene R. So ME
Allentown, Pennsylvania

Pujara, Navinchandra R. So CHE
Surendranaga, India

Pyne, David F. Fr UNCL
Scarsdale, New York

Quinter, Raymond C. Sr CHE
Reading, Pennsylvania

Quraeshi, Zahir A. Sr CHE
Karachi, Pakistan

Qureshi, Muhammad S. Jr CHE
Karachi, West Pakistan

Radadia, Vrajlal M. So CHE
Gujarat, India

Raheja, Ashish So CHE
Delhi, India

Rauscher, Kenneth R. Fr EE
Hellertown, Pennsylvania

Raval, Subhash C. So CE
Bombay, India

Raybould, Donald Fr SPEC
Fort Wayne, Indiana

Reale, John N. Jr EE
Syracuse, New York

Reber, Michael E. Jr ME
Fort Wayne, Indiana

Rennick, William H. Jr ME
Ashtabula, Ohio

Repasz, David J. So CHE
Lima, Ohio

Resak, Nicholas Jr EE
Kirkwood, New York

Rhodes, Larry J. Fr SPEC
Fort Wayne, Indiana

Richard, James D. Fr EE
Warsaw, Indiana

Richard, Ronald Sr CHE
Warsaw, Indiana

Rickels, Romane J. Sr ME
Paulding, Ohio

Rieman, William V. So ME
Ottawa, Ohio

Riley, Tim O. Fr CE
Norwalk, Ohio

Ristine, Wayne L. So EE
Arlington Heights, Illinois

Roberts, Dennis Sr EE
Fremont, Ohio

Roberts, Jeffrey L. So CE
Zanesville, Ohio

Roberts, Russell D. Fr AeE
Mansfield, Ohio

Robinson, Curtis Fr CE
Washington, D.C.

Rockefeller, David J. Fr AeE
Red Hook, New York

Rockwell, Terry J. Jr ME
Lucasville, Ohio

Rogozinski, Joseph F. So CE
Kenmore, New York

Rolandelli, Paul Fr EE
Wilmington, Delaware

Romaker, Howard J. So EE
Fort Wayne, Indiana

Roose, David W. Fr MATH
Howe, Indiana

Rosenburgh, John H. Jr ME
Rochester, New York

Rosenthal, Jack W. Sr EE
Chicago, Illinois

Rosynsky, Leonid Sr CHE
Irvington, New Jersey

Rowley, Terry Jr ME
Cincinnati, Ohio

Rowold, Richard L. Fr MATH
Fort Wayne, Indiana

Rudmann, Joseph T. Sr ME
Ironton, Ohio

Rudy, Thomas J. Jr AeE
Syracuse, New York

Rumberg, Ira Sr ME
Manuet, New York

Rumble, Lloyd B. Sr ME
Scott, Ohio

Russell, Randy B. Sr ME
New City, New York

Saaf, Sharon Fr SPEC
Fort Wayne, Indiana

Saglam, Mehmet Sr MATH
Goluk, Turkey

Sajnani, Hashu T. Sr ME
Bombay, India

Saldivar, Arturo So AeE
Sterling, Illinois

Saltus, Alan B. Fr ME
Malvern, New York

Sanders, William E. Fr CE
Dumont, New Jersey

Sandt, Charles R. Fr CE
Easton, Pennsylvania

Sanghvi, Rasendu H. Sr CHE
Rajkot, India

Santi, Roger J. Fr AeE
Highland Park, Illinois

Saraiya, Girish G. So CHE
Ahmedabad, India

Sathitpityayudh, Songpon Fr CE
Korat, Thailand

Satter, Mohammad F. Fr CHE
Karachi, West Pakistan

Saud, Sabah A G Jr CE
Baghdad, Iraq

Sawhill, William F. So ME
Mansfield, Ohio

Schaadt, Roger Sr EE
Convoy, Ohio

Schach, John J. Sr ME
Jersey City, New Jersey

Schellenbach, Daniel T. Sr EE
Yoder, Indiana

Schlatter, Benjamin L. Fr ME
Antwerp, Ohio

Schlosser, Lee Sr CH
St. Charles, Illinois

Schoonmaker, William S. Fr CHE
Millville, New Jersey

Schug, Ronald J. Fr ME
Huntington, Indiana

Schulte, John H. So ME
East Orange, New Jersey

Schumm, Dale E. Jr ME
Convoy, Ohio

Schurdell, Melvin Sr ME
Rocky River, Ohio

Schutte, David Sr ME
Quincy, Illinois

Schwarz, John Jr ME
Clark, New Jersey

Schwarzbach, Richard Jr EE
Atlantic City, New Jersey

Scruggs, James Fr CH
Henrietta, North Carolina

Seagren, Alan Sr EE
Bellwood, Illinois

Segyde, Augustine Jr ME
Fort Wayne, Indiana

Selinsky, Paul W. Sr MATH
Kenilworth, New Jersey

Semidey, Valmore J. Fr AeE
Caracas, Venezuela

Sensenich, Terry R. Fr AeE
Circleville, Irwin, Pennsylvania

Sentman, Roger L. Sr EE
Troy, Ohio

Shaffer, Benjamin B. Jr CE
Fredericktown, Ohio

Shah, Ajeshkumar N. So ME
Ahmedabad, India

Shah, Anilkumar C. So CE
Bombay, India

Shah, Arun R. So CHE
Ahmedabad, India

Shah, Bhupendra M. Fr CHE
Sankheda, India

Shah, Miss Bina Fr ME
Ahmedabad, India

Shah, Chinubhai G. So CHE
Gujarat, India

Shah, Chinubhai R. So CHE
Ahmedabad, India

Shah, Dilip K. So CHE
Ahmedabad, India

Shah, Durgesh J. So CHE
Ahmedabad, India

Shah, Gautam R. So EE
Ahmedabad, India

Shah, Kiritkumar C. So CHE
Mehsana, India

Shah, Navinchandra R. So CHE
Baroda, India

Shah, Pankajkumar S. So CHE
Ahmedabad, India

Shah, Pravin M. So CHE
Calcutta, India

Shah, Surendrakumar I. So CHE
Ahmedabad, India

Shaikh, Hasambhai R. So CHE
Gujarat, India

Shapley, Roger A. Jr CE
Rutherford, New Jersey

Shaw, Thomas W. Jr EE
Lakewood, Ohio

Shefchik, Michael J. Fr ME
Bergenfield, New Jersey

Shekas, Gregory A. Sr CE
Mingo Junction, Ohio

Sheridan, Richard J. Fr AeE
Clinton, New York

Sheth, Haresh C. Fr EE
Bombay, India

Sheth, Yogesh V. So CHE
Ahmedabad, India

Shiarla, Hal Sr ME
Malinta, Ohio

Shick, Forest E. Fr EE
Rochester, New York

Shickert, William R. Fr EE
Bethel Park, Pennsylvania

Shook, Ronald L. Fr EE
Troy, Ohio

Siamsipa, Francis Jr EE
Shabani, Rhodesia

Siembor, Barry Sr AeE
Oswego, New York

Sillato, Stephen C. Fr CHE
Rochester, New York

Simmermacher, Gregory Fr EE
Springfield, Virginia

Simon, Ronald L. So ME
Mansfield, Ohio

Sinkovich, Stephen P. So ME
Mount Carmel, Pennsylvania

Sites, John D. Sr ME
Lima, Ohio

Skale, Erich Fr EE
Sodus, Michigan

Skiles, Terry W. Sr AeE
Chattanooga, Tennessee

Skinn, Thomas C. Fr CE
Norwalk, Ohio

Skoczylas, Alexander Sr CE
Levittown, New York

Slater, Robert W. Fr EE
Winnetka, Illinois

Slawinski, James S. Fr ME
Scotch Plains, New Jersey

Smalley, Ronald So CE
Chester, New Jersey

Smith, Carleton W. So ME
Trenton, New Jersey

Smith, Dennis C. So ME
Cecil, Ohio

Smith, Kenneth R. Fr ME
Kutztown, Pennsylvania

Smith, Robert J. Jr ME
Neptune City, New Jersey

Smith, Stephen D. Sr AeE
Waynesboro, Pennsylvania

Smith, Thomas K. Fr AeE
Frankfort, Indiana

Smith, William R. Sr ME
LaPorte, Indiana

Smorol, Michael E. Fr ME
Syracuse, New York

Sojitra, Dhirajlal K. Sr CHE
Amreli, India

Solari, Brian D. Fr EE
Fort Wayne, Indiana

Solomon, Edward J. Fr ME
Mount Carmel, Pennsylvania

Soneji, Surendrakumar So CHE
Ahmedabad, India

Sorrentino, Matthew J. Fr EE
Allentown, Pennsylvania

Southard, David P. Sr ME
Bristol, Indiana

Speer, Paul R. Fr AeE
Haskell, New Jersey

Spooner, Scott R. Jr CE
W. Springfield, Massachusetts

Staaterman, Robert A. Fr MATH
New Canaan, Connecticut

Stanton, Gregg A. Fr ME
Williamstown, New York

Steinke, Gary W. Fr CHE
Cicero, Illinois

Stephan, Ronald F. Fr EE
Camillus, New York

Stephens, Kent L. Fr EE
Markle, Indiana

Stephenson, Robert E. Jr CHE
Aurora, Indiana

Stevens, Jr., Robert J. Fr AeE
Wethersfield, Connecticut

Stevenson, Don C. Jr ME
Springfield, Ohio

Stienecker, Dennis E. So EE
St. Marys, Ohio

Stier, Joseph Fr EE
Fort Wayne, Indiana

Stopka, Stanley J. Fr PH
Cicero, Illinois

Stork, Paul J. Jr ME
New Knoxville, Ohio

Stoss, Jr., Russell I. Jr EE
Dallas, Pennsylvania

Strauss, John D. So MATH
Jenkintown, Pennsylvania

Strickler, Roger Sr ME
Fort Wayne, Indiana

Stroup, Raymond Sr ME
Lake Milton, Ohio

Sullivan, Patrick M. Sr ME
Elnora, New York

Sullivan, Thomas E. Jr EE
Evergreen Park, Illinois

Sumser, David R. Fr CH
Hamilton, Ohio

Sutter, Jeffrey A. Fr CE
Mansfield, Ohio

Svereika, David Sr EE
Vestal, New York

Tache, Richard J. Fr CH
Plymouth, Michigan

Tanguay, David E. So ME
Des Plaines, Illinois

Tariello, Paul J. Fr EE
Schenectady, New York

Taus, Dennis O. Sr EE
Fort Wayne, Indiana

Taus, Manfred H. Sr ME
Maspeth, New York

Taylor, Jeffrey D. Fr ME
Warminster, Pennsylvania

Taylor, Larry D. Sr AeE
Worthington, Minnesota

Taylor, Margaret M. Fr SPEC
Fort Wayne, Indiana

Taylor, Margaret M. Fr SPEC
Fort Wayne, Indiana

Taylor, Robert E. Sr EE
Cloverdale, Ohio

Taylor, Robert H. So CE
Fort Wayne, Indiana

Tegtmeier, Terry E. Jr CH
Savannah, Ohio

Tejani, Manhar H. Fr CHE
Gujarat, India

Thakkar, Mafatlal Sr CHE
Dist. Kaira, India

Thieben, Lawrence E. So CH
Lorain, Ohio

Thomas, John E. Sr ME
Verona, Pennsylvania

Thompson, Alan K. Jr C
Andover, Massachusetts

Thompson, Larry Sr ME
Warren, Pennsylvania

Tice, Philip B. Sr ME
Audubon, New Jersey

Tinker, Matthew E. Fr ME
Connersville, Indiana

Tittman, Walter P. Jr ME
Fort Wayne, Indiana

Tolia, Praful P. So CHE
Bombay, India

Toms, Darryl B. Fr EE
Germantown, Maryland

Torezan, Edward M. Fr PH
Irvington, New York

Tracy, Thomas A. Fr ME
Churubusco, Indiana

Trahan, Jonathan Sr CE
Sturbridge, Massachusetts

Trapp, Gary Sr CHE
Cato, New York

Travali, Mark A. Fr MATH
Jackson, New Jersey

Travis, Steven E. So EE
Fort Wayne, Indiana

Tremsky, James Sr AeE
Perrysburg, Ohio

Trentadue, Frederick Jr ME
New Haven, Indiana

Troendly, Robert Sr AeE
Fort Wayne, Indiana

Trumbower, John W. Jr ME
Uniondale, Indiana

Trumbower, Robert Sr ME
Uniondale, Indiana

Trump, Gary Fr ME
Hoagland, Indiana

Tugal, Osman Sr PH
Ardsley, New York

Twigg, Gaylen E. So CHE
Fort Wayne, Indiana

Tyler, Robert W. Jr CE
Lakewood, New York

Uhlik, Dennis Jr ME
Flanders, New Jersey

Ulery, John R. Fr CE
Logansport, Indiana

Unsworth, III, Colin E. Jr EE
Leonia, New Jersey

Updike, John L. Fr CE
Woodbridge, New Jersey

Utasi, Joseph G. So EE
Manville, New Jersey

Vaidya, Kishore R. Jr ME
New Delhi, India

Van Doorn, David Sr CH
Fort Wayne, Indiana

Van Hoesen, Jan H. Fr ME
Scotch Plains, New Jersey

Vassiliadis, Lisandros Jr CHE
Chios, Greece

Verhelst, Carlos M. Sr ME
Comayaquela, Honduras

Verry, Jr., Charles So ME
Whitney Point, New York

Vitko, Robert P. Fr AeE
Buffalo, New York

Vlacovsky, Robert So ME
Canton, Ohio

Vollkommer, Harry T. Sr EE
Barryville, New York

Von Stein, Peter Fr ME
Rawson, Ohio

Vora, Lalitchandra So CHE
Dhoraji, India

Voutsas, Athanasios Jr AeE
Yonkers, New York

Wagner, Lawrence J. So EE
Defiance, Ohio

Waldron, Joan Fr SPEC
Fort Wayne, Indiana

Walker, John F. Fr EE
Rochester, New York

Walling, Gerald E. Sr EE
Savona, New York

Walsh, Michael D. So ME
Delanco, New Jersey

Walter, Lee W. Sr EE
Scotch Plains, New Jersey

Ward, William A. So CHE
Fort Wayne, Indiana

Warner, Terry Sr ME
Lancaster, New York

Weber, Richard H. Sr MATH
Owego, New York

Webster, Valiant B. Fr AEE
Detroit, Michigan

Weddell, John A. Fr EE
Charlerot, Pennsylvania

Wegener, Heinz W. Sr EE
Fort Wayne, Indiana

Wegenka, Mark A. Fr AeE
Columbus, Ohio

Weimer, Kenneth A. Jr ME
Rochester, New York

Weiner, Martin L. Fr AeE
Wayne, New Jersey

Weisenberger, Thomas V. Fr ME
Norwalk, Ohio

Weiser, Leonard Sr CE
New York, New York

Weisser, Phil G. Sr ME
Milford, Indiana

Wells, Rick A. Fr ME
Fort Wayne, Indiana

Werling, Dennis E. Sr EE
Angola, Indiana

Westfall, Robert F. So ME
Arlington Heights, Illinois

Whitacre, Wayne Jr ME
Montpelier, Indiana

Whitaker, Ross W. Fr AeE
Bernardsville, New Jersey

Whitby, Daniel T. Fr AeE
Derwood, Maryland

Whitehouse, Greg R. Fr EE
New Vernon, New Jersey

Wiblin, Harold F. Jr EE
Fort Wayne, Indiana

Wilburn, Michael R. Fr EE
Ossian, Indiana

Wilchek, Michael Sr ME
Yonkers, New York

Wiley, Joseph A. Jr CE
Marion, Indiana

Williams, George S. Fr EE
Willow Grove, Pennsylvania

Williams, Raynard J. Jr EE
New York, New York

Williamson, Gerald Sr CHE
Lewiston, New York

Wills, David L. Fr AeE
Mansfield, Ohio

Wilson, Richard A. Fr CE
Monroeville, Pennsylvania

Wilson, Robert M. Fr EE
Madison, Indiana

Winters, David L. So CE
Fort Wayne, Indiana

Wissuchek, Charles A. So PH
Canton, Ohio

Wittmer, Jr., Philip W. Jr CH
Fort Wayne, Indiana

Woebkenberg, Thomas J. Jr EE
Ferdinand, Indiana

Wojack, Jack T. Fr ME
Chicago Heights, Illinois

Wojciechowski, Francis Sr AeE
Warren, Michigan

Wolos, John Sr CE
Wallington, New Jersey

Wolos, Walter W. Fr CE
Wallington, New Jersey

Wongtawonyanon, Sukree Jr CE
Bangkok, Thailand

Woodcock, Glen A. So EE
Fort Wayne, Indiana

Woods, Clayton L. So ME
Rochester, New York

Wright, Alan Sr CE
Hartwick, New York

Wright, Jr., Charles E. So ME
Pennsauken, New Jersey

Wright, Rhoda Sr PH
Fort Wayne, Indiana

Wyall, Cary E. Fr EE
Roanoke, Indiana

Yama, Calvin Sr AeE
Aiea, Hawaii

Yankey, Joseph M. So ME
Schererville, Indiana

Yee, Frank G. Jr ME
Rutland, Vermont

Yesse, Eric S. Fr EE
Wanaque, New Jersey

Yoder, David M. So CE
Litchfield, Connecticut

Yokel, Steven A. Sr ME
Evansville, Indiana

Young, Steven J. So CE
Cedar Grove, New Jersey

Yuknavich, Alfred J. Fr ME
Millbury, Massachusetts

Zabilansky, Leonard J. So CE
Tolland, Connecticut

Zacek, William D. Sr CE
Dolgeville, New York

Zafar, Haseeb U. Fr CHE
Karachi, West Pakistan

Zazulak, Eugene W. Fr AeE
Philadelphia, Pennsylvania

Zebus, Edward R. Sr EE
Chicago, Illinois

Zeise, Joseph F. Jr EE
Green Bay, Wisconsin

Zemanek, Stephen F. Fr AeE
Oberlin, Ohio

Zemany, Paul D. Sr PH
Scotia, New York

Ziemba, Lawrence M. So CE
Chicago, Illinois

Zimmerman, Herbert G. Jr ME
Buffalo, New York

Zinkwich, Robert A. Jr EE
Clark, New Jersey

Zobel, Ronald E. Fr EE
Joliet, Illinois

Zoeller, Terry L. Sr ME
Alden, New York

My main event of the year was November 23!

Thank God the end is here. I can't really say it was a bad year but one of countless hours of learning, work, and fun.

When the position of **Kekiongan** editor befell upon me I knew it meant a challenge I hoped to fulfill. From my observations of past editors I knew some of the problems and pitfalls that lay before me.

Looking back over this past year's work, I can see it was not all in vain. Soon the disappointing grades and sleepless nights will be forgotten, and only the rewarding experiences will be remembered.

As each of you Tech students, faculty, and alumni glance through the **1970 Kekiongan,** I hope you are pleased with the results of the work of a few who sacrificed their social life as well as studies in order that they could present a recorded memento of the events of the 1969-1970 school year.

Special praise must be given to those who helped make my work easier. Those at the head of the list are naturally my staff and advisor. Special thanks also go out to Becky Dunlap for her help in typing rosters and copy. Last but not least is my wife, Nancy, who put up with the long hours of work and even gave me a hand in typing copy.

I hope the **1970 Kekiongan** says something to everyone who looks at it or reads it. I hope it makes you all laugh, or wonder, or smile or frown, or just reminisce. This book tells the story of 1970 in the best way the **Kekiongan** could tell it; it shows the life, the strain, the might, and the spirit of Indiana Institute of Technology.

Melvin C. Black